

ENLARGED AND REVISED
3 RD. EDITION.

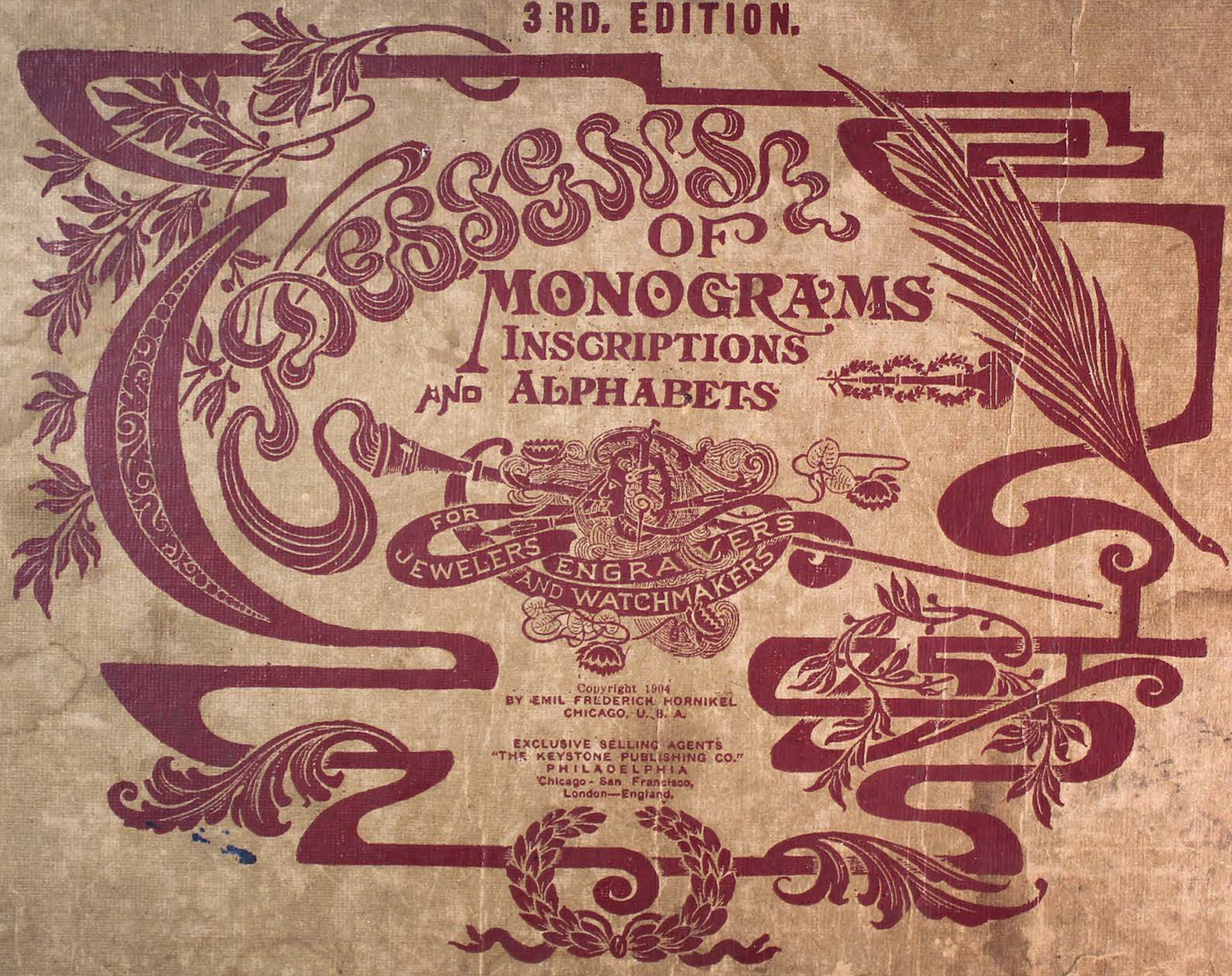

FOR
JEWELERS
ENGRAVERS
AND WATCHMAKERS

Copyright 1904
BY EMIL FREDERICK HORNIKEL
CHICAGO, U. S. A.

EXCLUSIVE SELLING AGENTS
"THE KEYSTONE PUBLISHING CO."
PHILADELPHIA
Chicago - San Francisco,
London - England.

AMERICAN SHIRE HORSE ASSOCIATION
 AWARDED TO
 LORD BYRON No. 822
 OWNED BY
 BURGESS BROS., WENONA ILL
 AS THE BEST SHIRE STALLION
 BRED IN ILLINOIS AND
 EXHIBITED AT THE
 ILLINOIS STATE FAIR
 1903

PRESENTED TO
GEORGE R. T. WARD
 BY THE
 INTERNATIONAL
 PACKING COMPANY
 IN
 RECOGNITION OF HIS SERVICES AS
 SECRETARY
 1000



TO PAST MASTER
EDWARD HALE
 BY THE OFFICERS
 AND BROTHER MEMBERS OF
 EUREKA LODGE No. 41
 F. A. M.
 JULY 18 1901

PRESENTED TO
LEE. M. SINCLAIR
 BY THE CITIZENS
 AND
 EMPLOYES
 OF
 WEST EPREIN
 1902

PRESENTED
 BY
 THE CHICAGO
 INTER OCEAN
 AT THE
 FIRST INTERNATIONAL
 AUTOMOBILE
 EXHIBITION
 AND
 RACE MEET
 CHICAGO, 1900.
 WON BY
B. L. BENT



Professor
Dr. Adolph Lorenz
 From
 Margaret Medburg
 U. S. A. Oct. 10. 1909

LAKE GENEVA YACHT CLUB
 SEASON'S PRIZE
 FOR
 20 FOOT CAT BOATS
 1906

PRESENTED TO
GUSTAVE H. BERIMAN
 BY HIS
 EMPLOYES
 ON HIS 25TH BIRTHDAY
 JULY 4TH 1907

THE AMERICAN SHIRE HORSE ASSOCIATION
 AWARDED TO
 LORD BYRON No. 822
 OWNED BY
 Burgess Bros. of Wenona, Ill
 AS THE BEST
 SHIRE STALLION BRED
 IN ILLINOIS
 AND EXHIBITED
 AT THE
 ILLINOIS STALLION SHOW
 '08

AWARDED TO
WILLIAM R MERCER
 AT
 CHICAGO
 HORSE SHOW
 FOR
 STANDARD BRED
 STALLION
 NOVEMBER 1894

Engraved

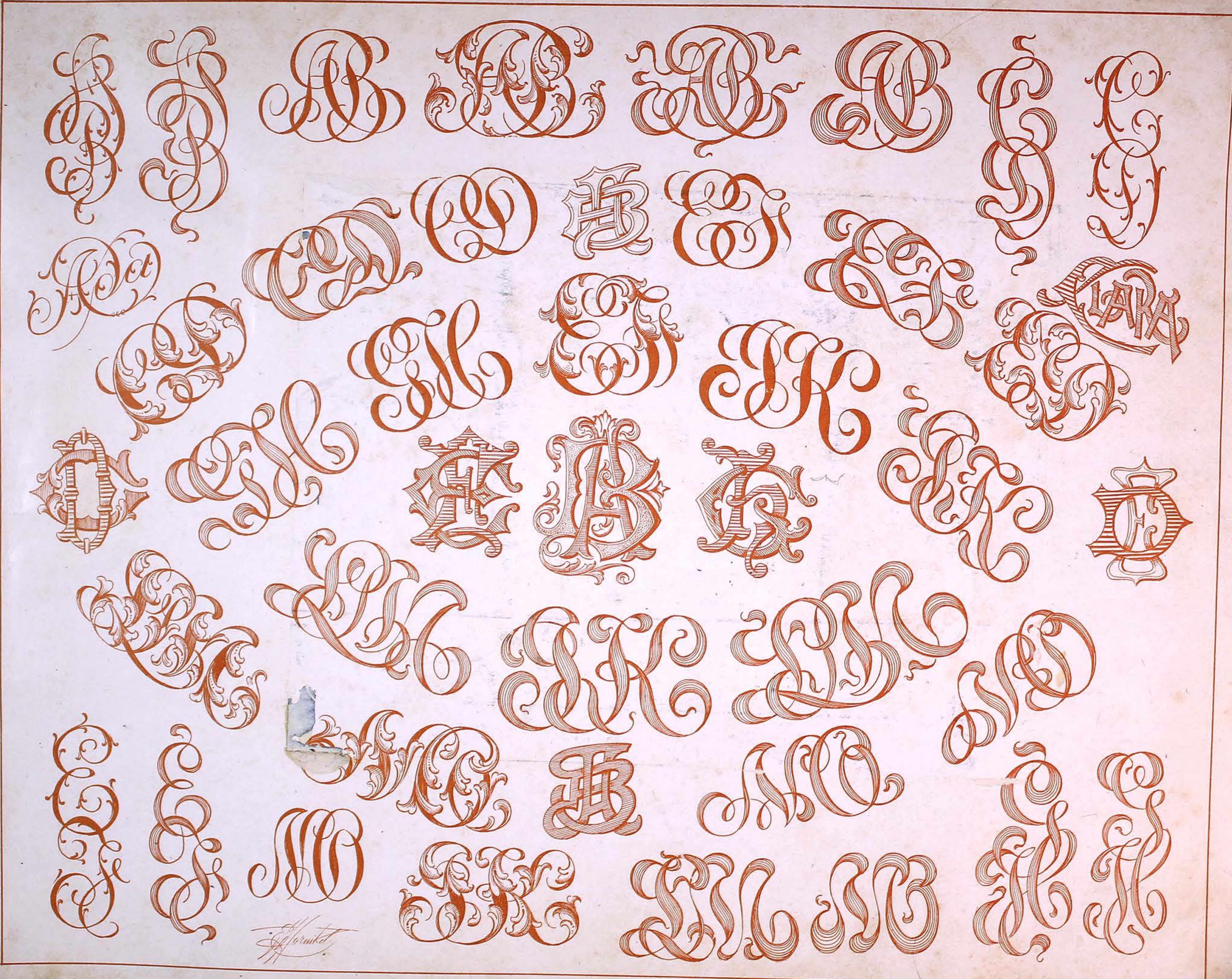

Handwritten signature or mark

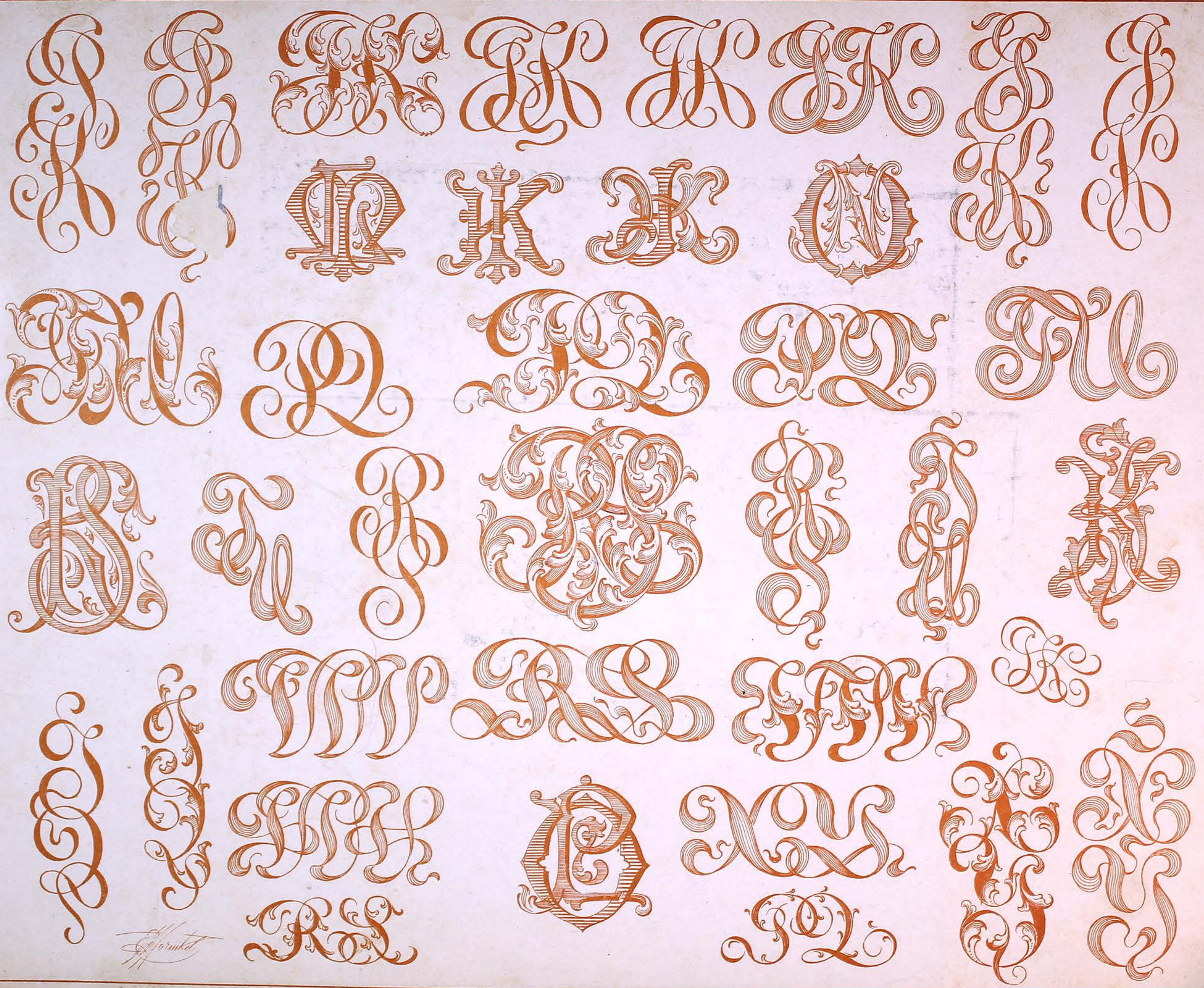

Handwritten signature or mark

20

25

29

35

36

42

47

55

.....	\$1.00
m, each.....	.70
n, each.....	3.00
.....	.08
.....	.06
.....	3.00

Paul BERT
Dave
Louis
John
Tilly CARL
Dec 25 1908

Handwritten signature

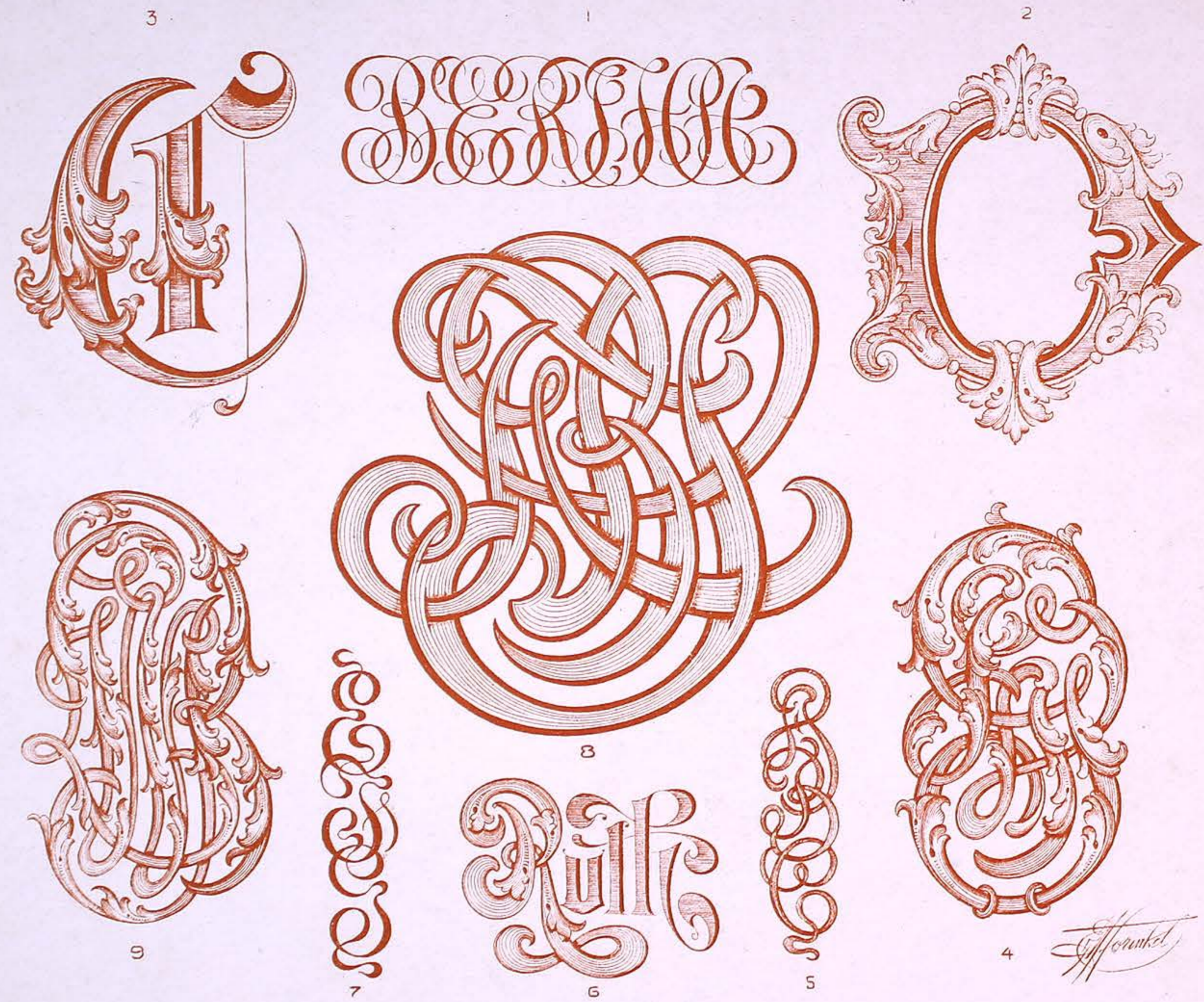

Effranke

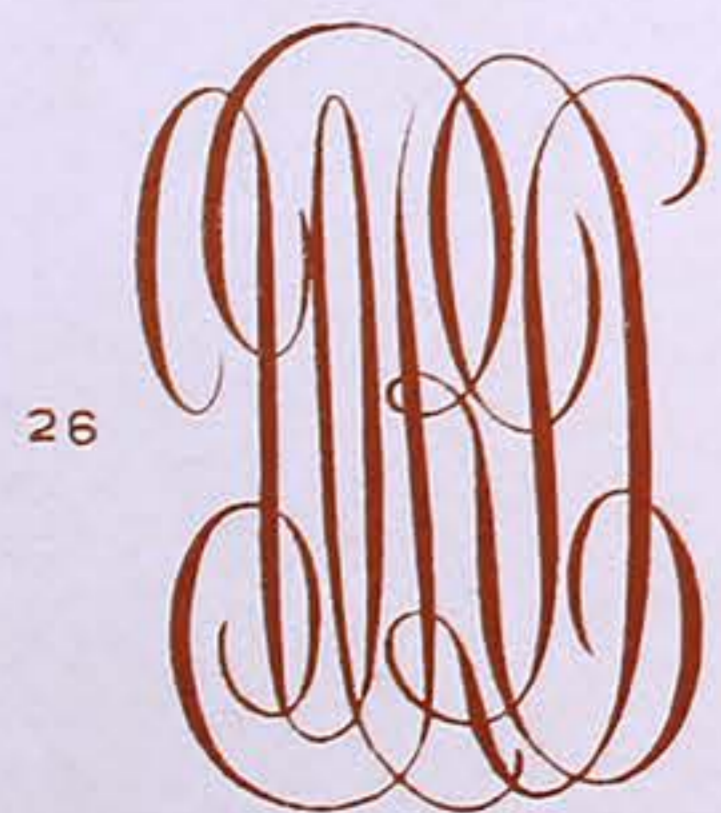
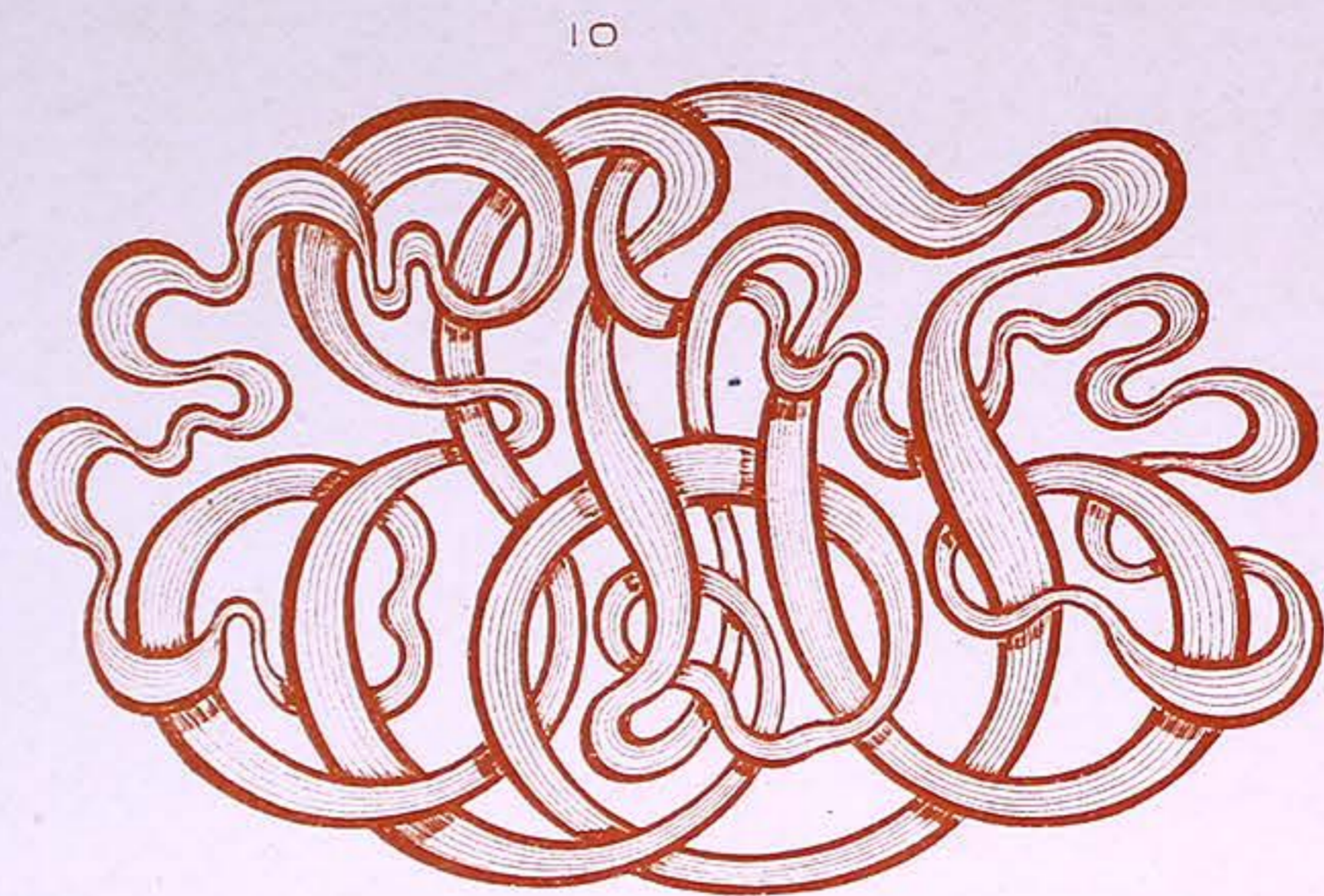

Handwritten signature

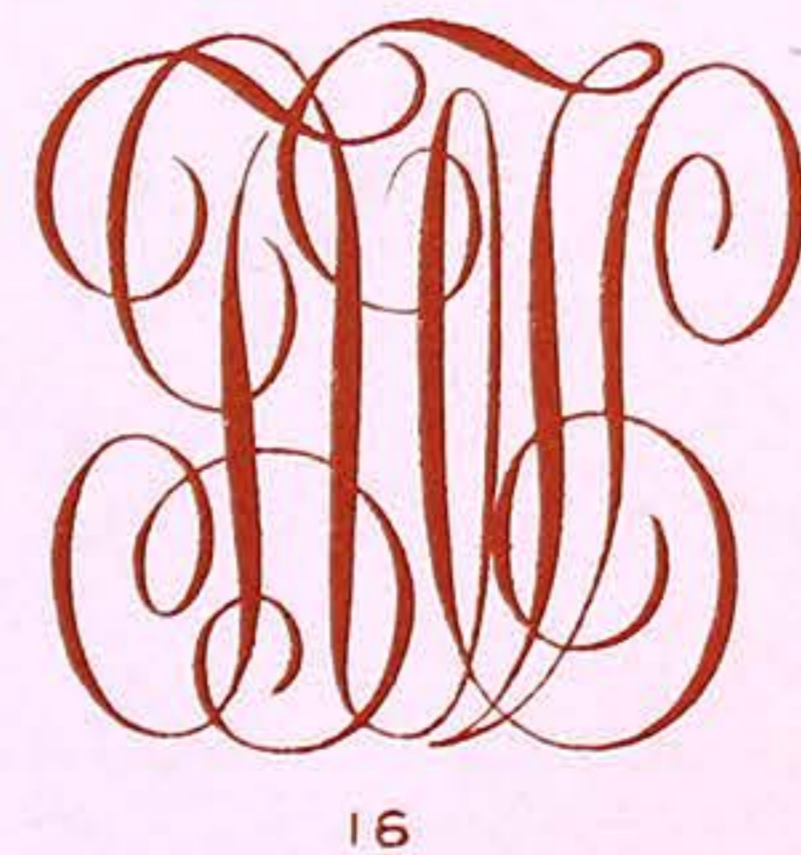



40



41



27



28



29

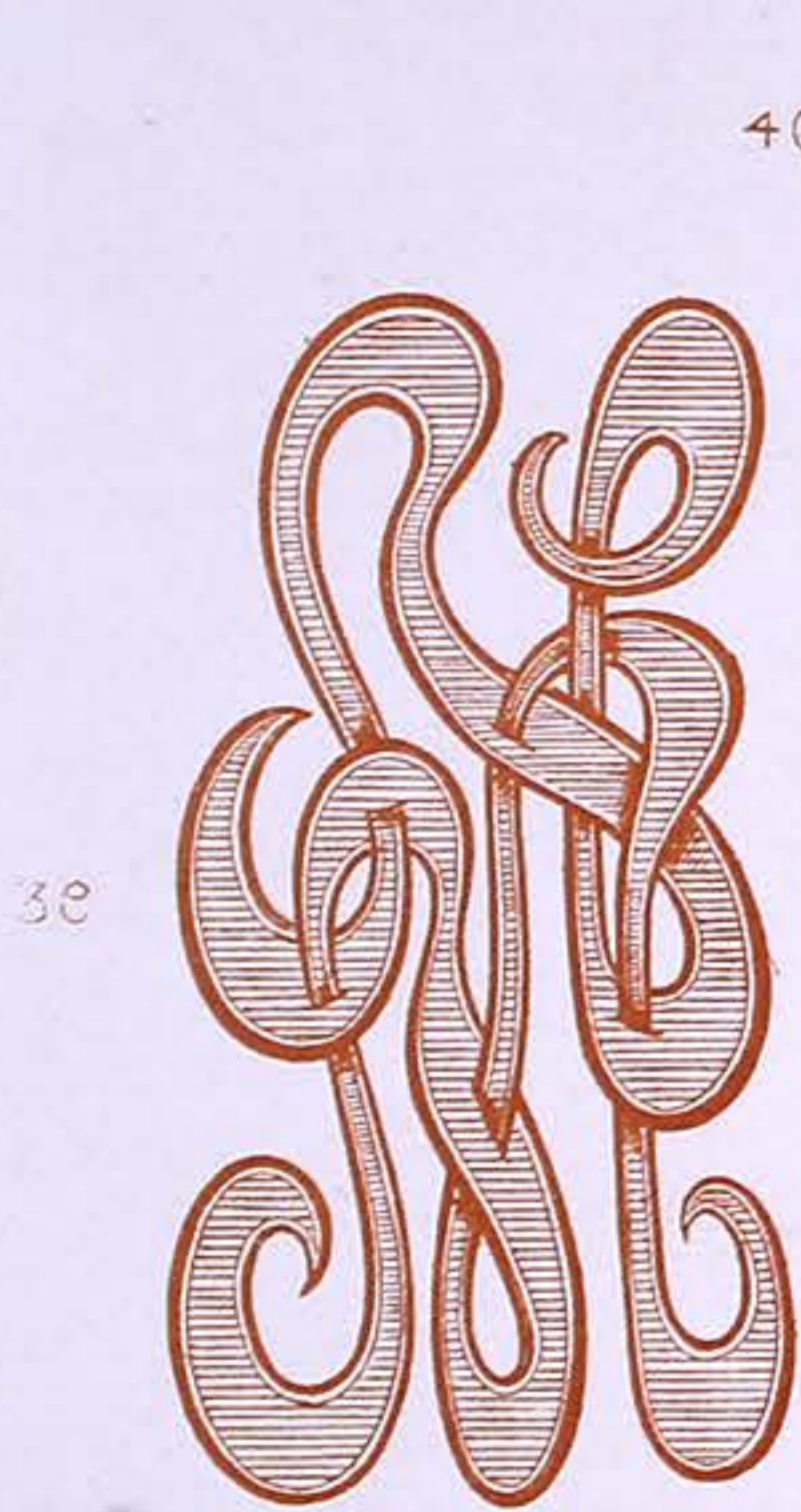

39



40



37



33



30



38



32



22



36



35



34

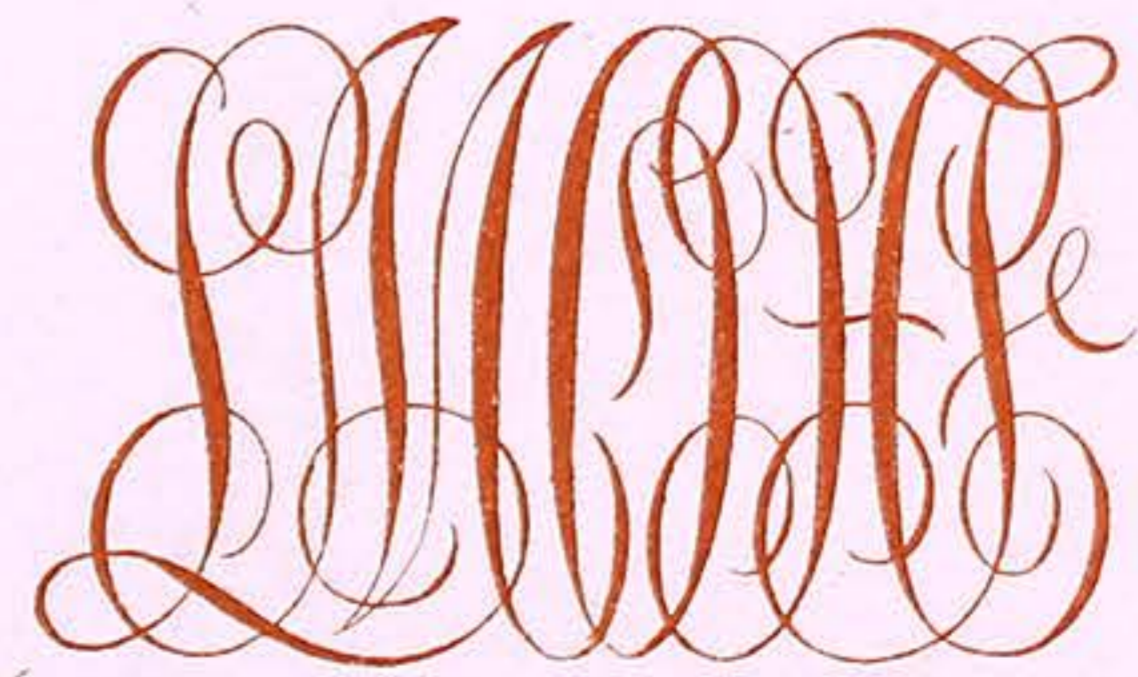

31

Handwritten signature or mark

42 ROBERT

MADE OF
SILVER FROM THE EAST CHANGE LINE
CREED CAMP COLORADO

47 1872-1902

43 AUG 5. 1903
PROSIT
FROM E.V.

AND PRESENTED TO
JACOB F. SANDERS

46 DEC. 25TH
MARY
1902

44 PRESENTED TO
Fred. George R. West
BY HIS FRIENDS
CONNECTED WITH THE MANAGEMENT OF THE
SANTAFE ROUTE
ON THE OCCASION OF HIS
LEAVING ITS SERVICE

45 Regent

Handwritten signature

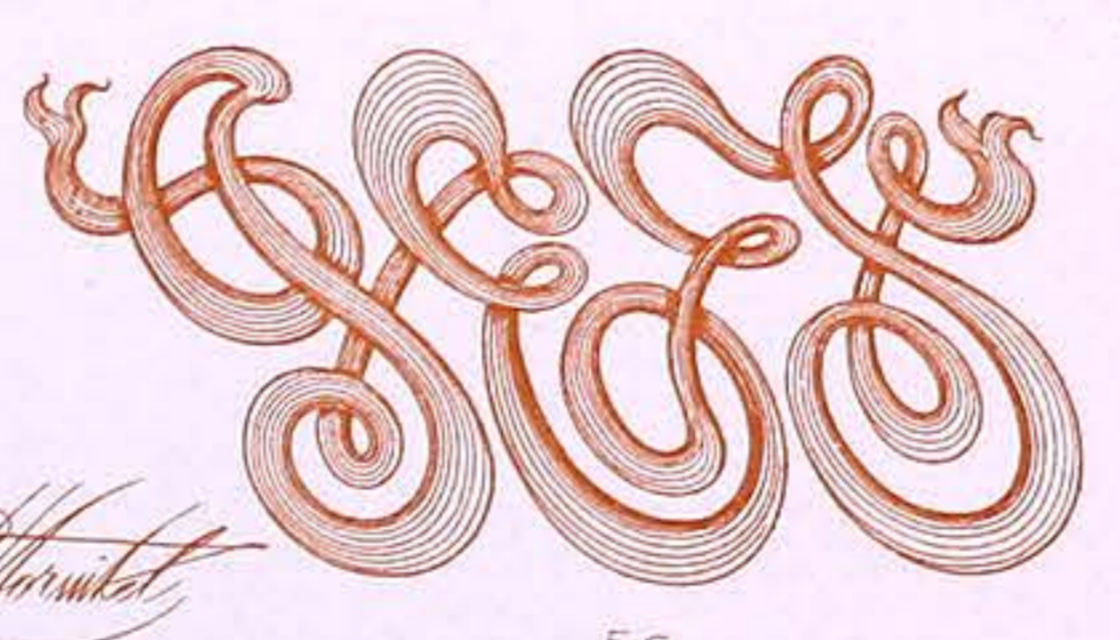
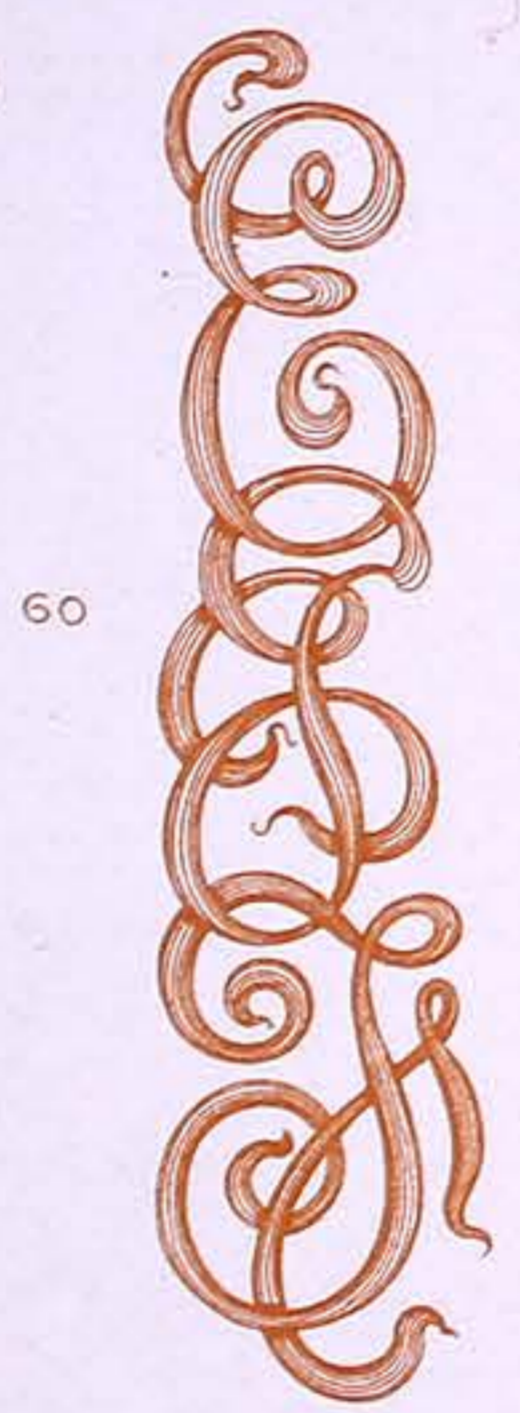
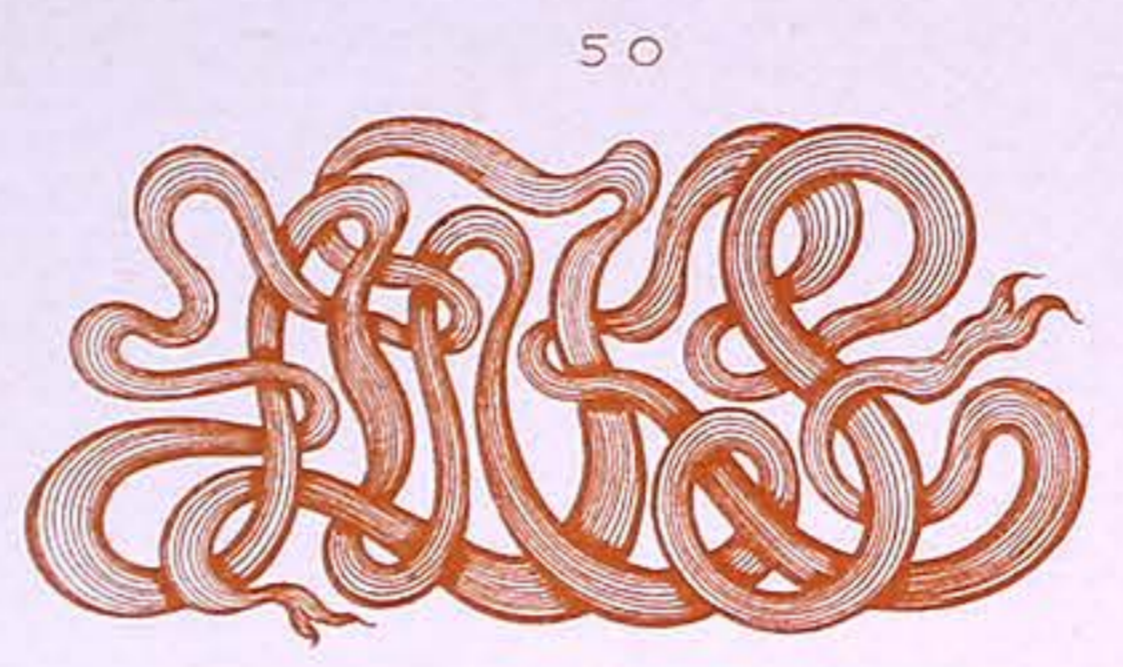

61

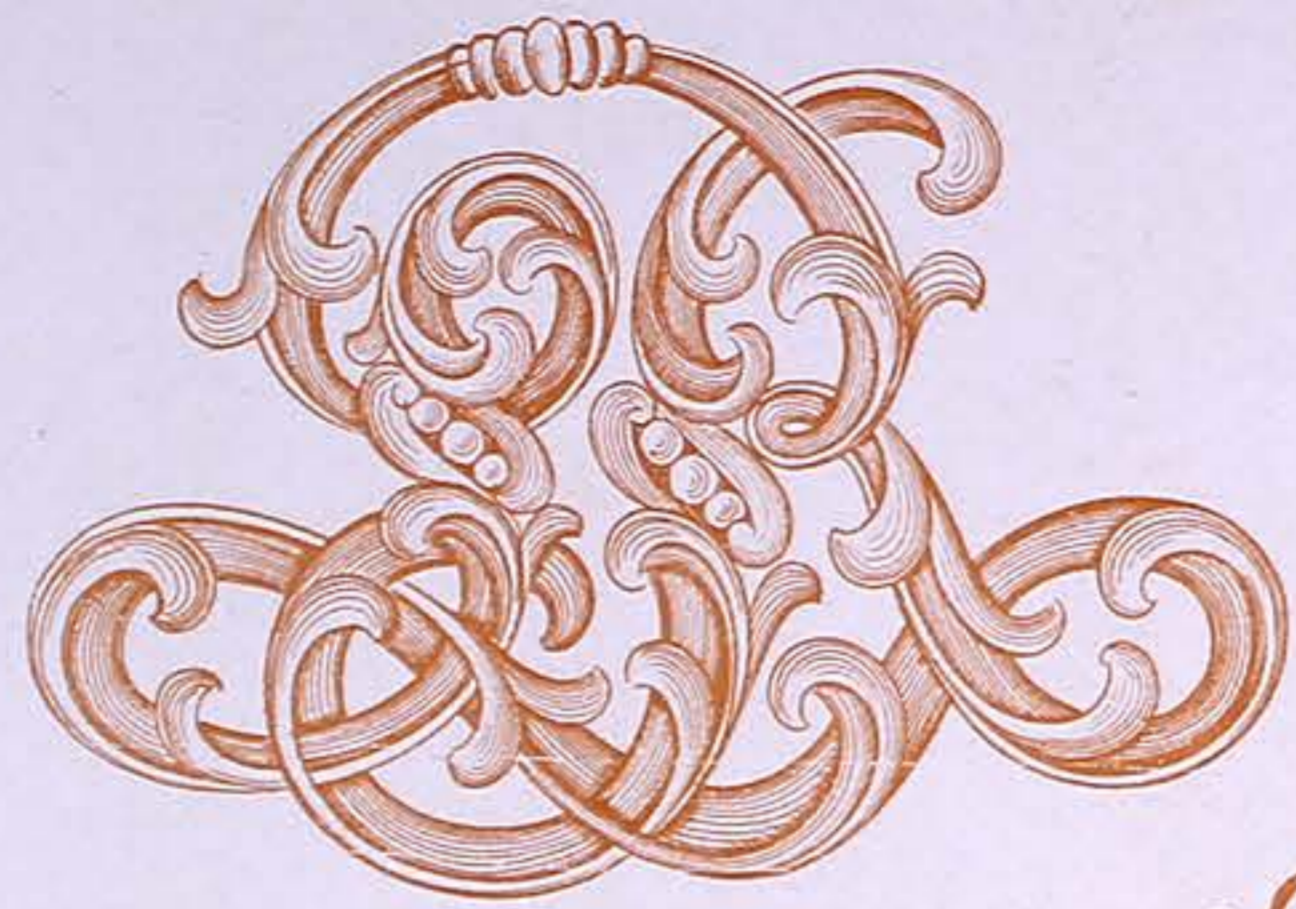

62



63

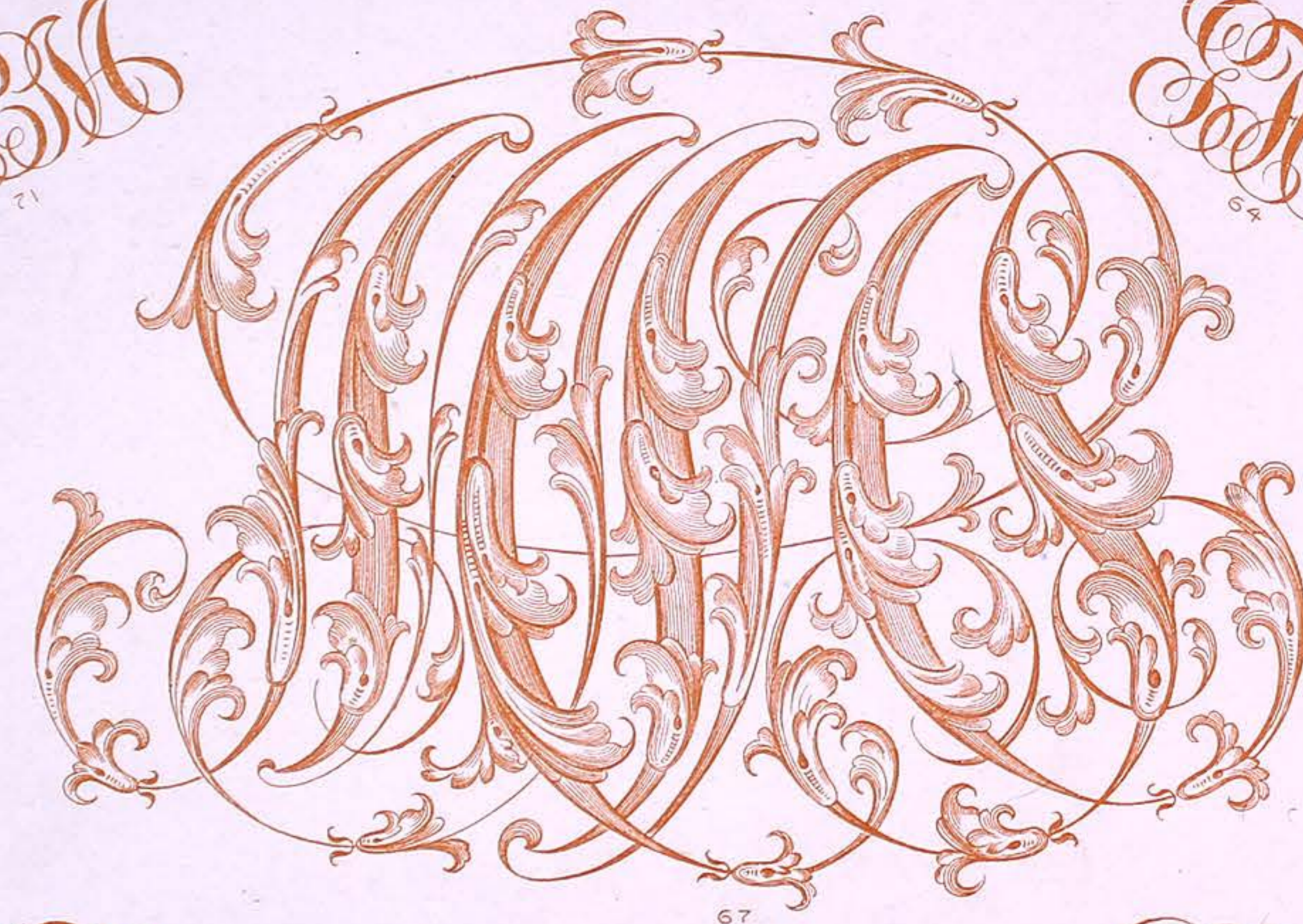
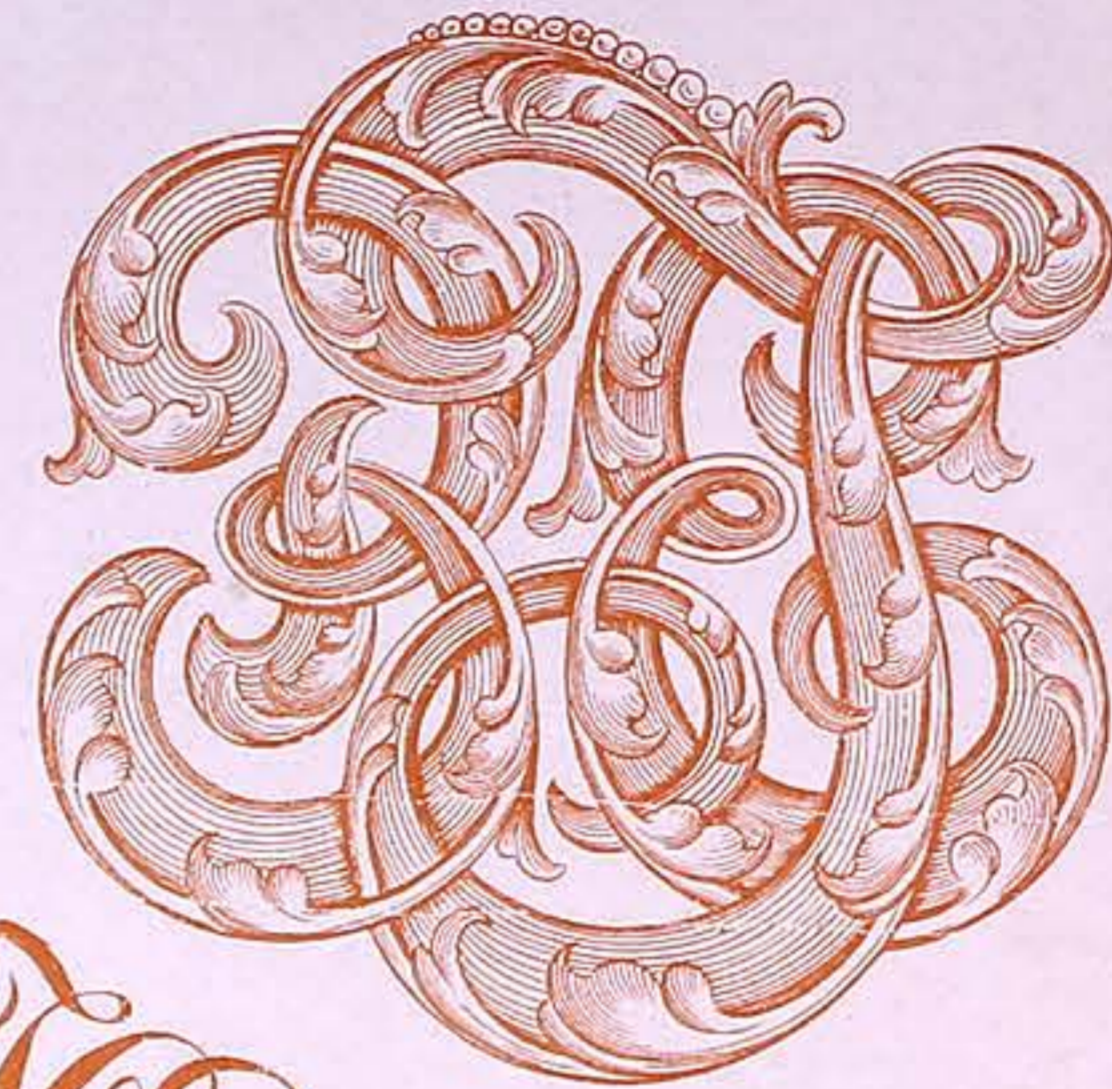

70

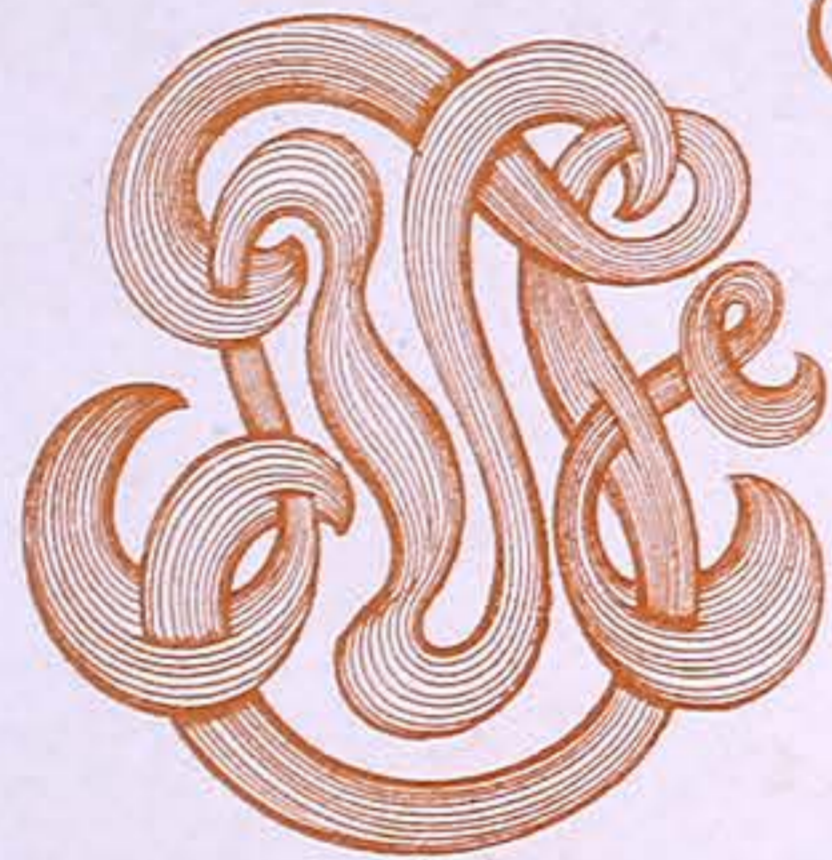

65

66



69



68



67



66

Effeminate



80

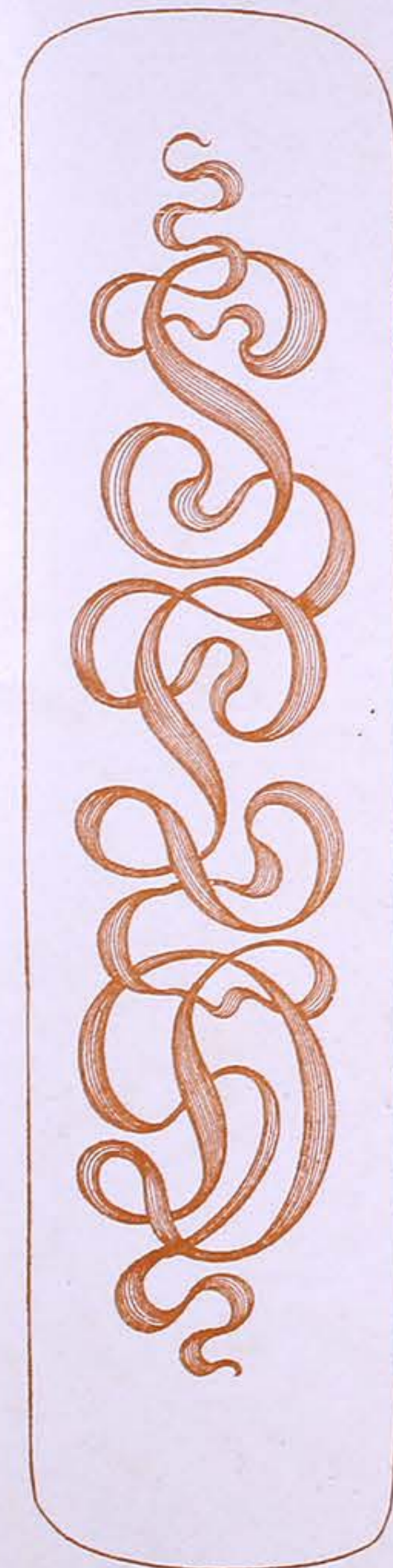

78



79

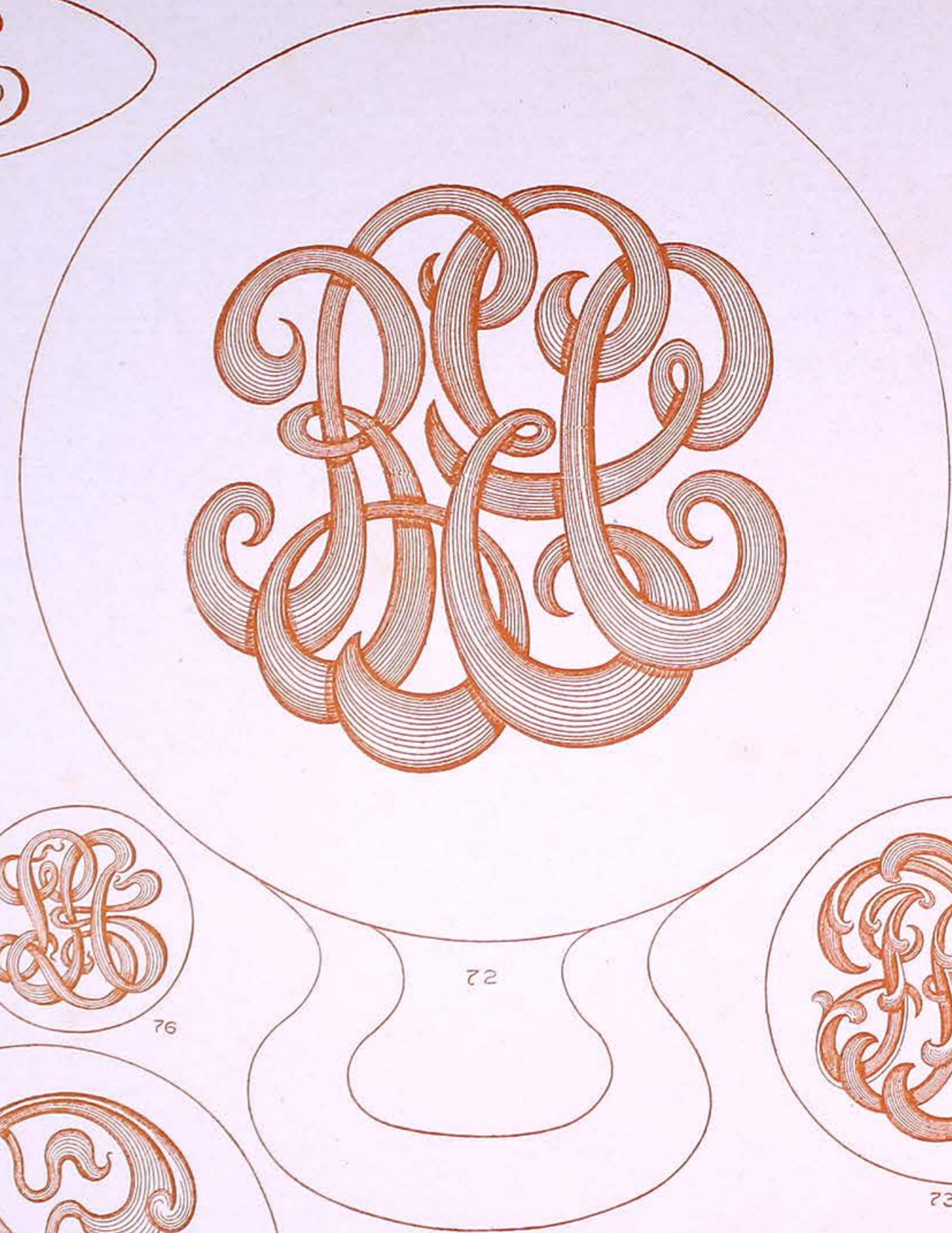

72

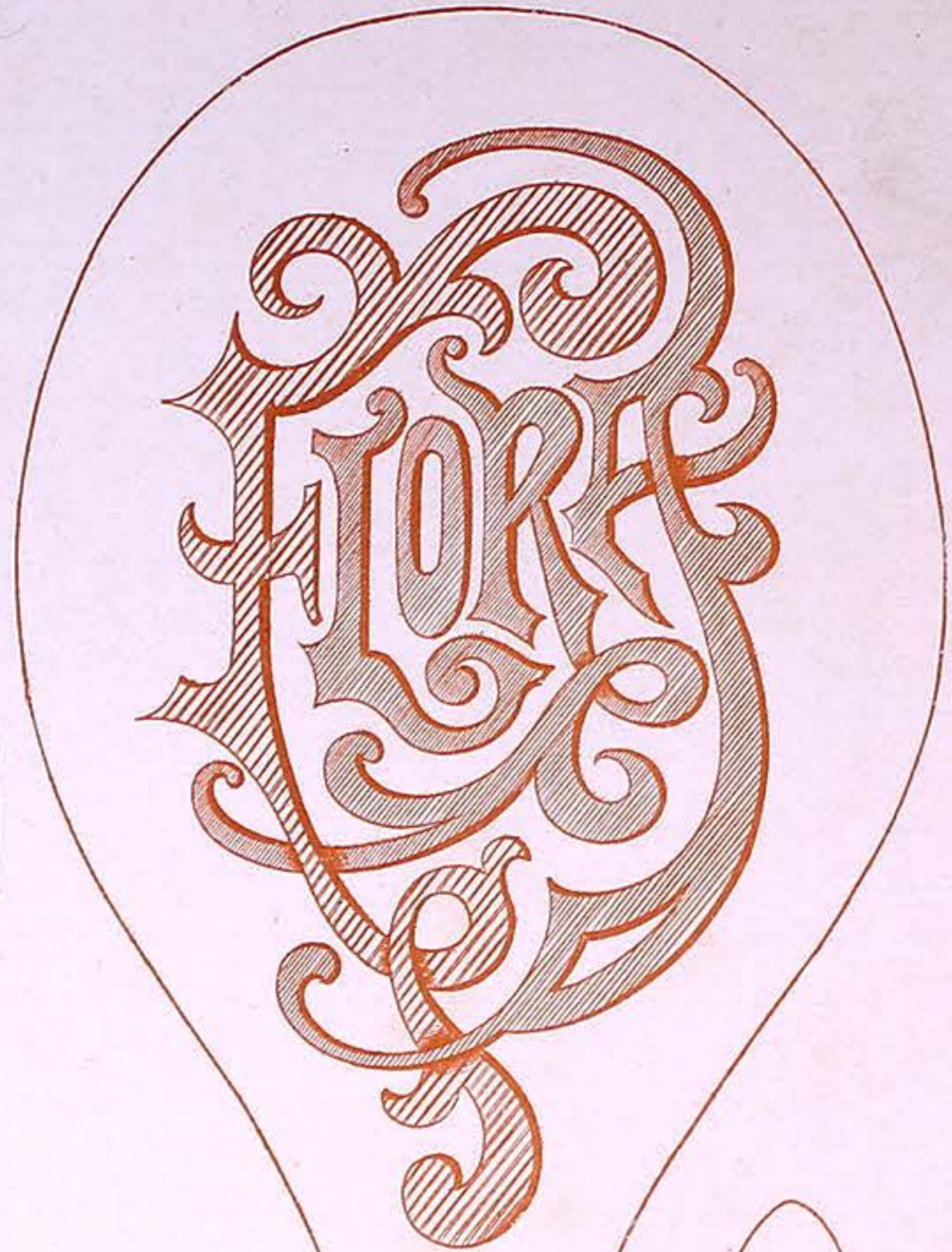

71



76

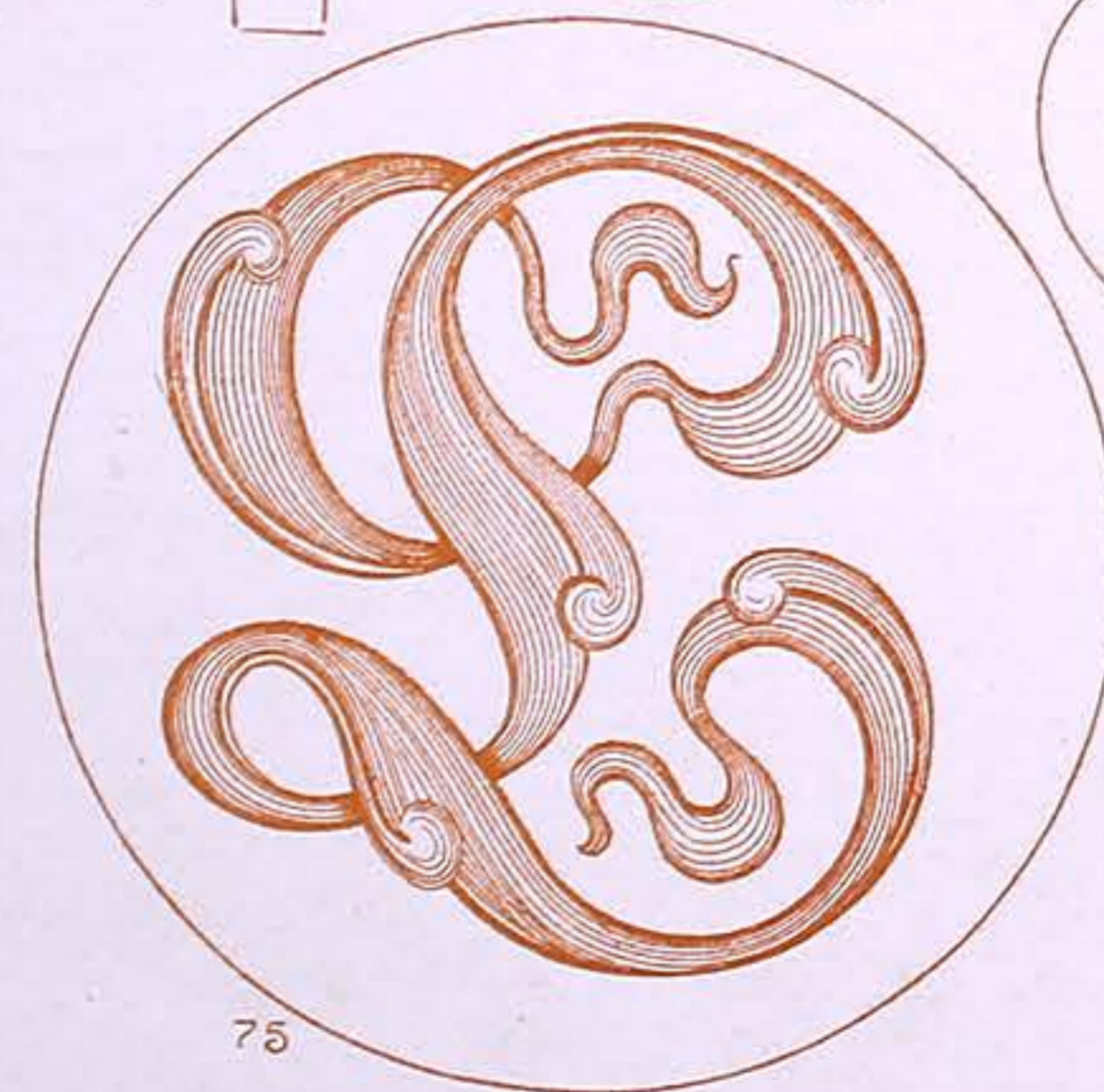

75

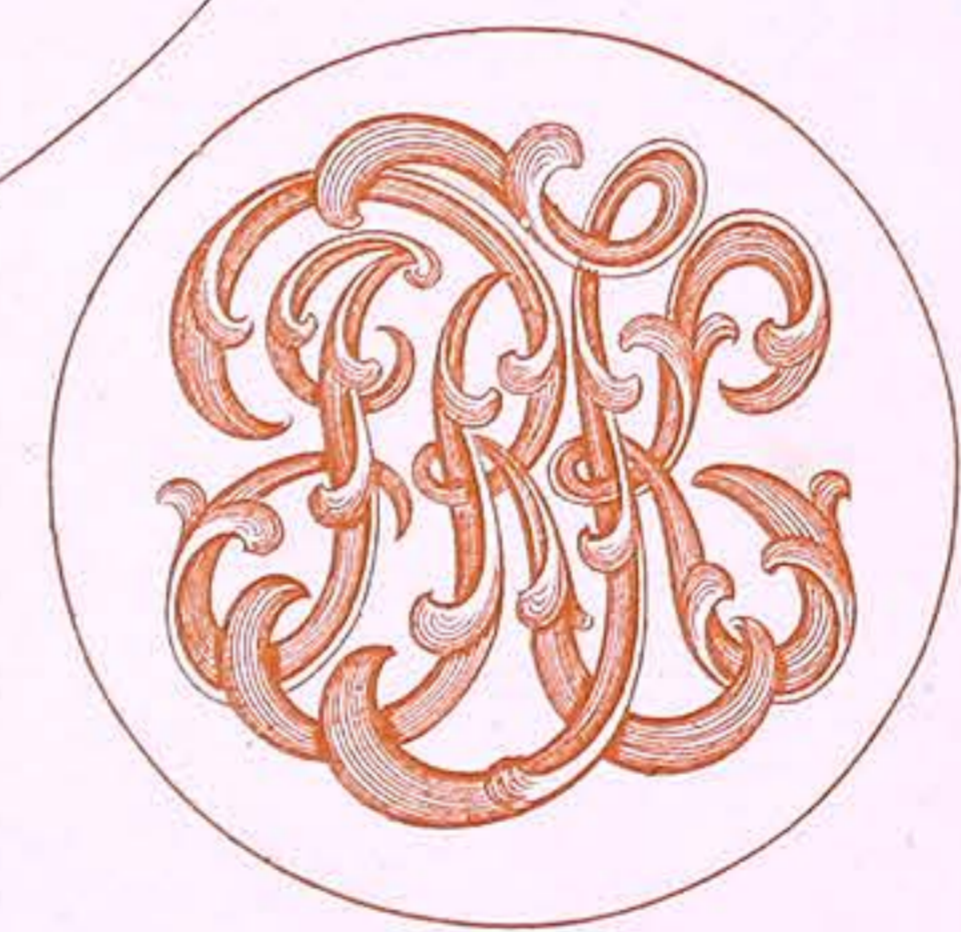

73



74

Springer

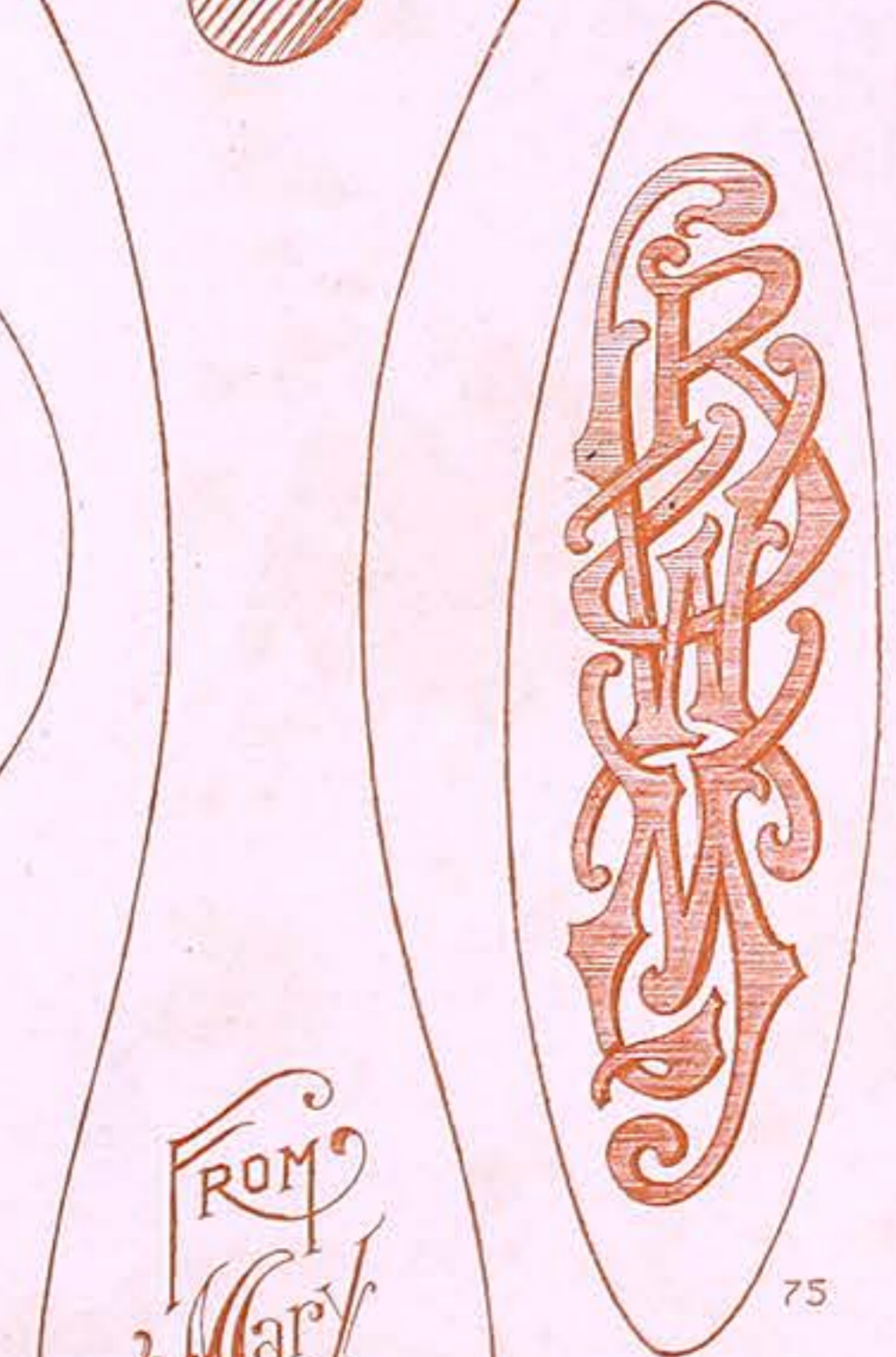

75



74

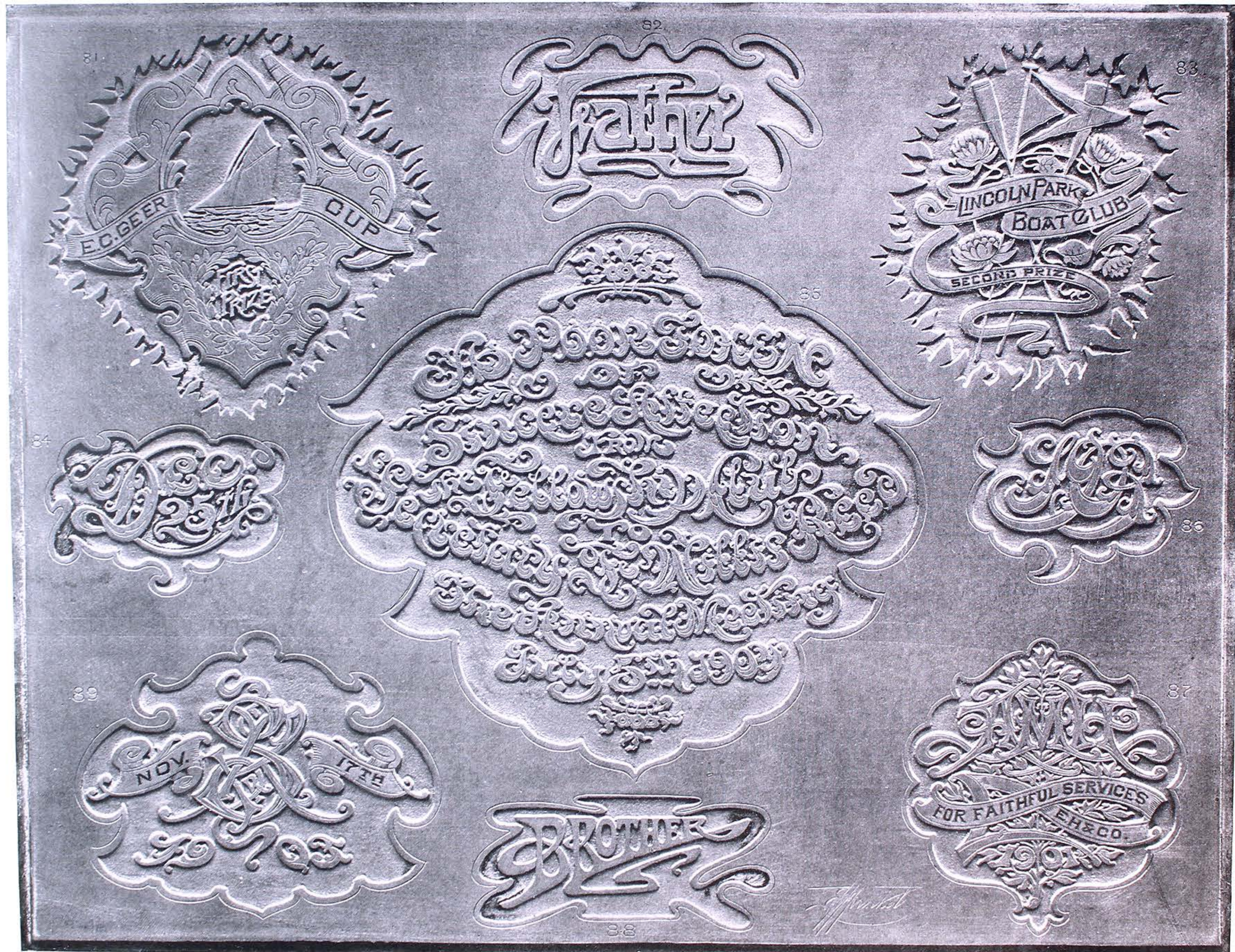

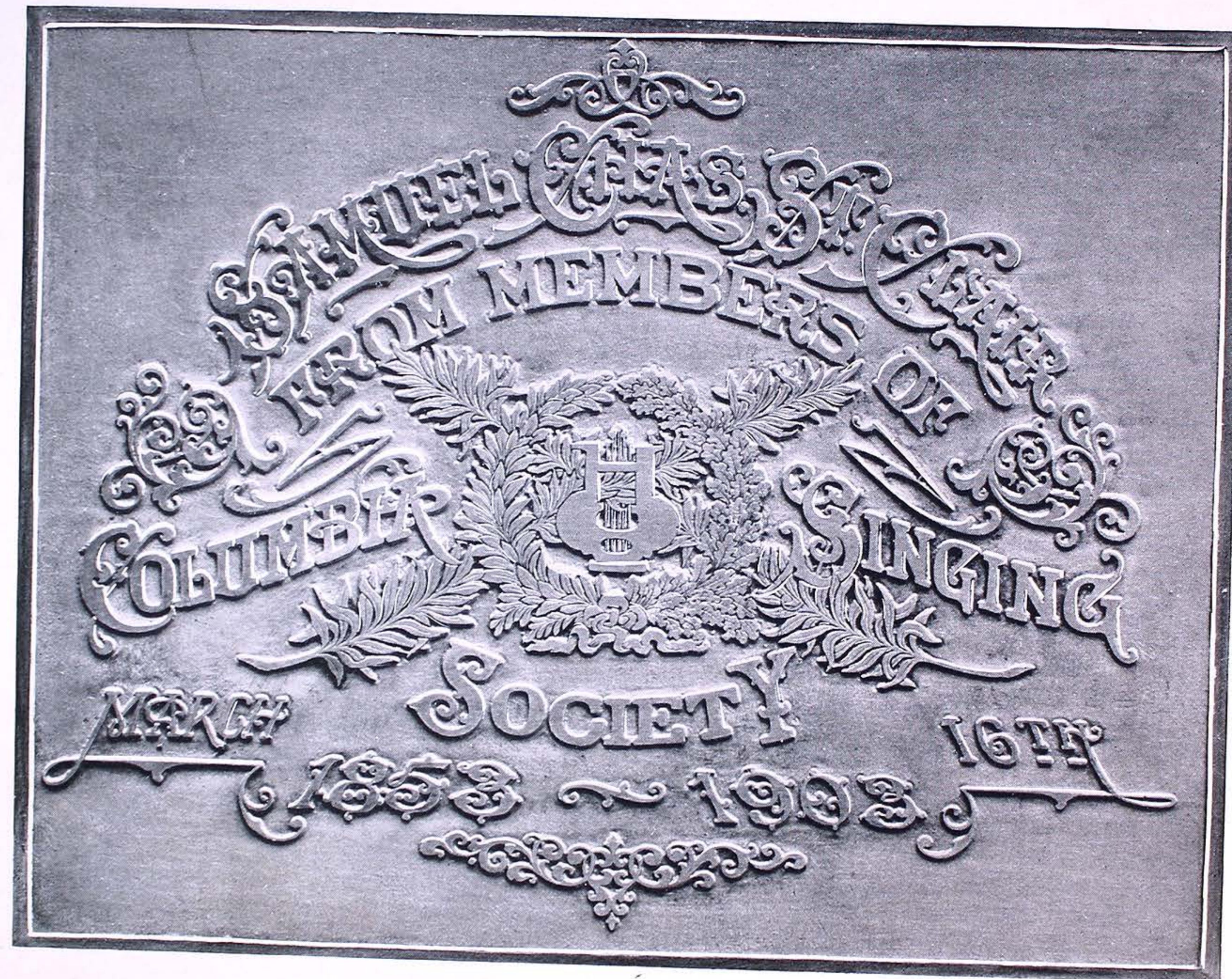



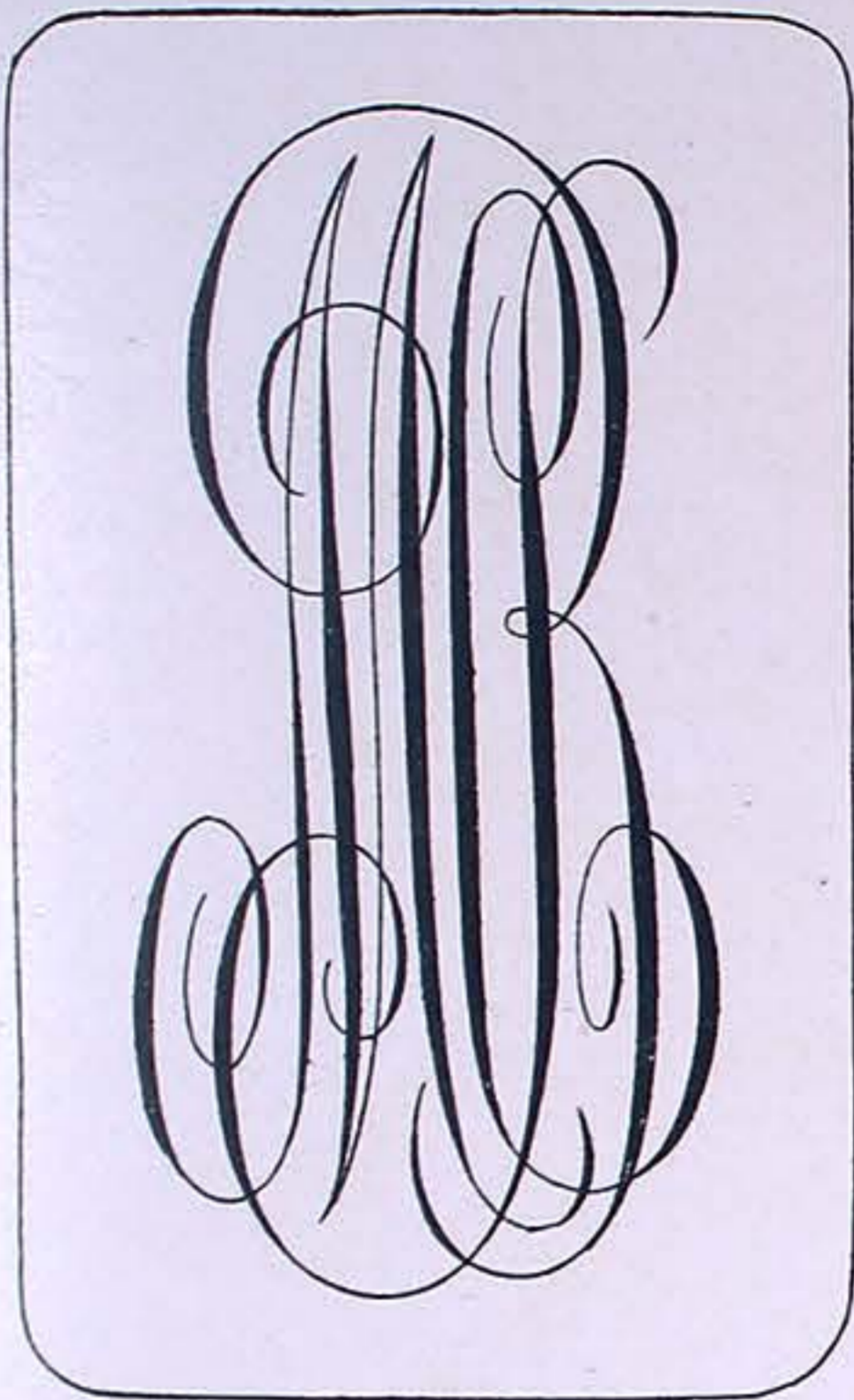

117

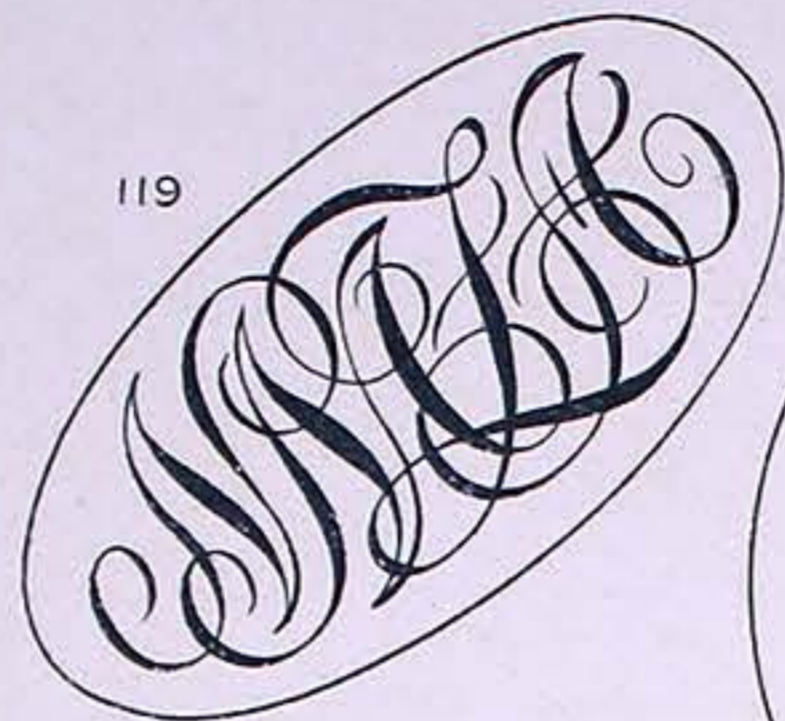

119



120

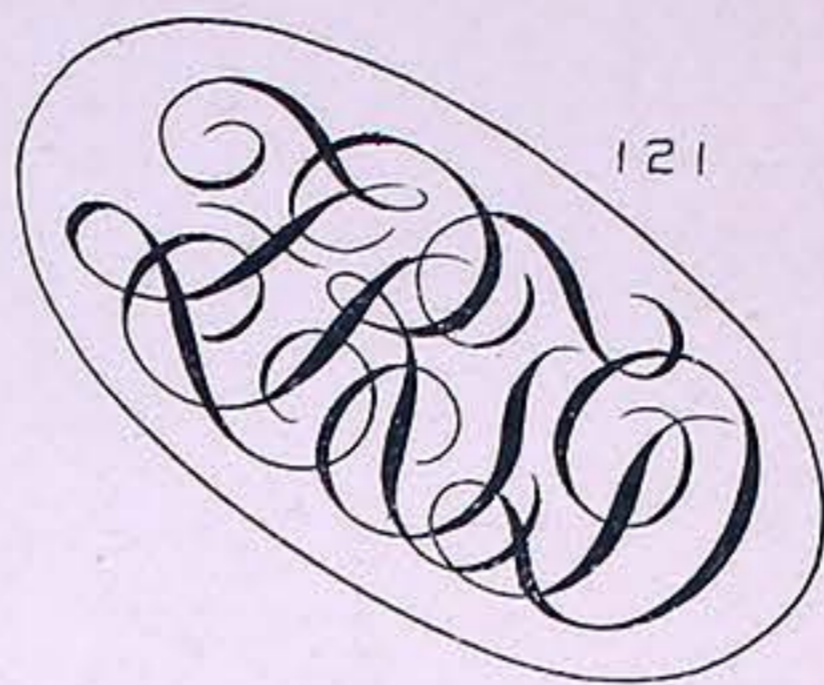

121

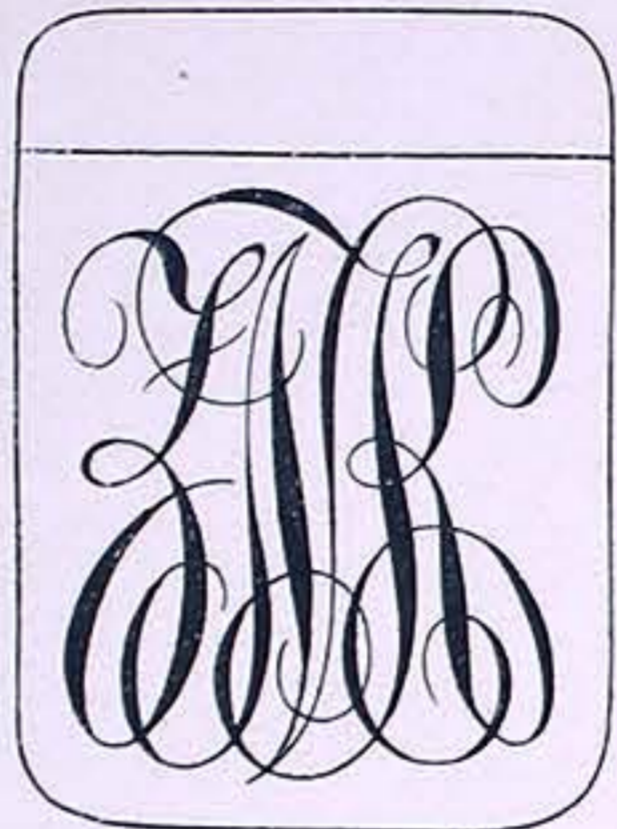

118

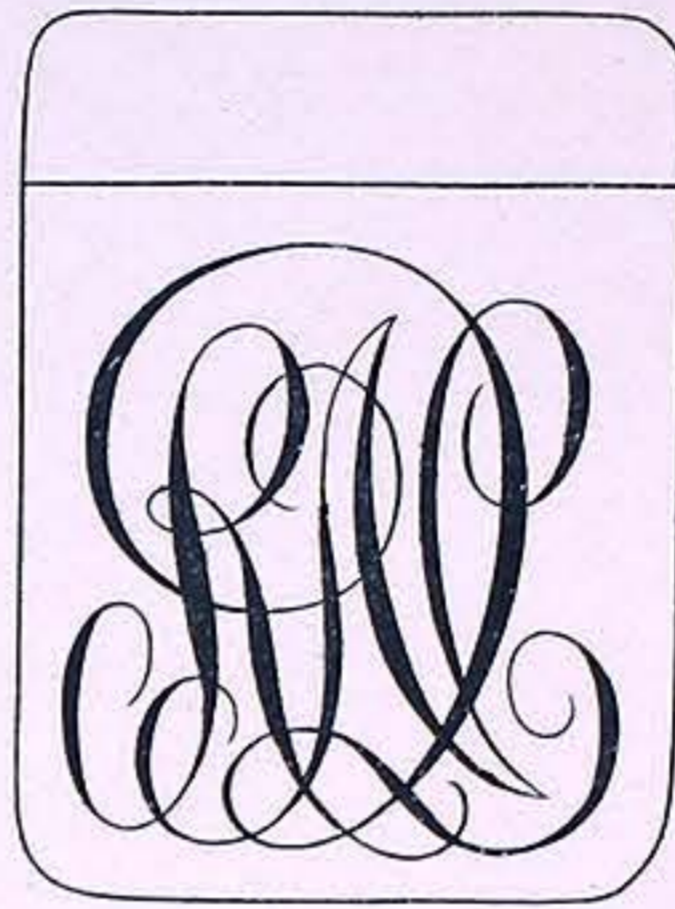

130



132

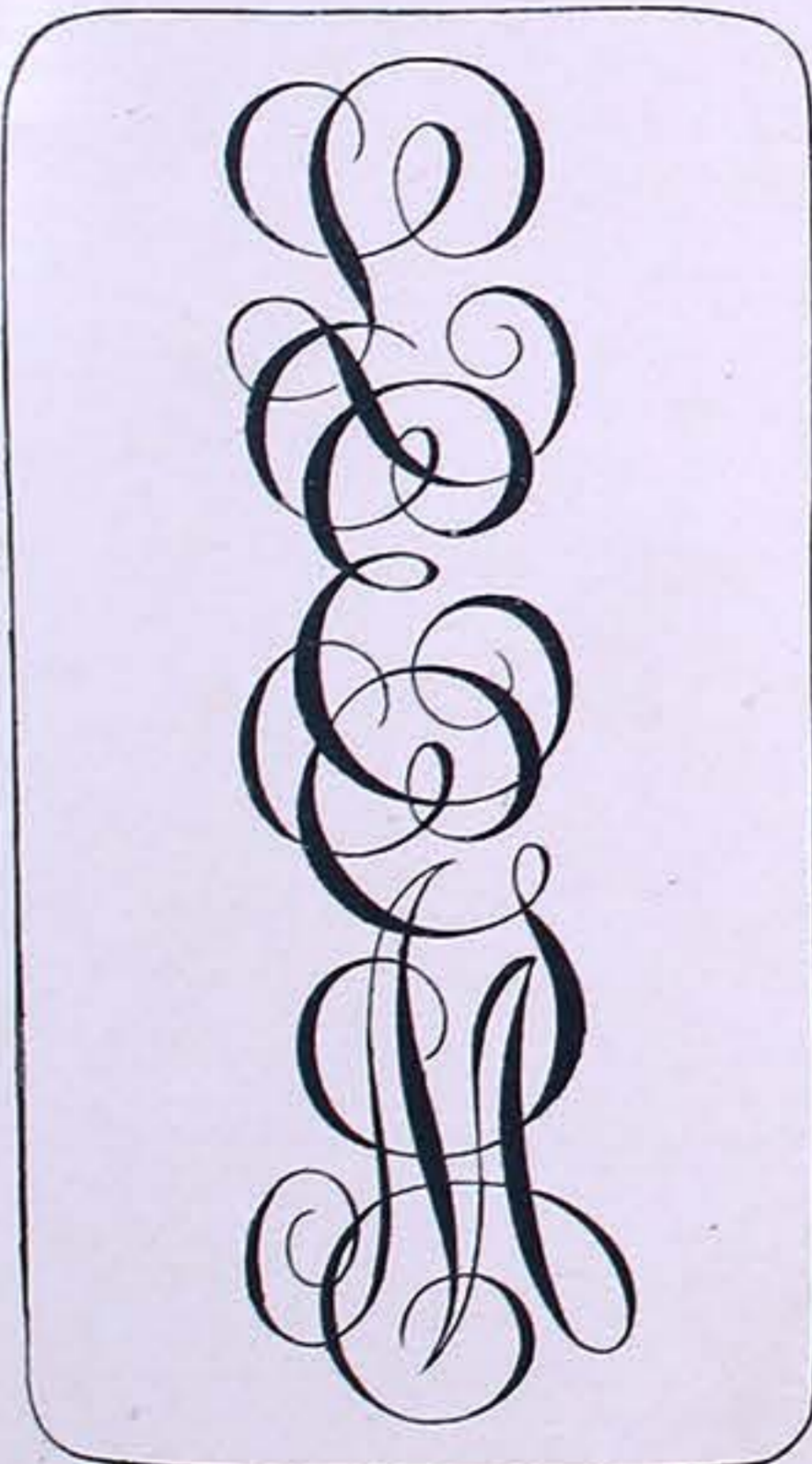

129

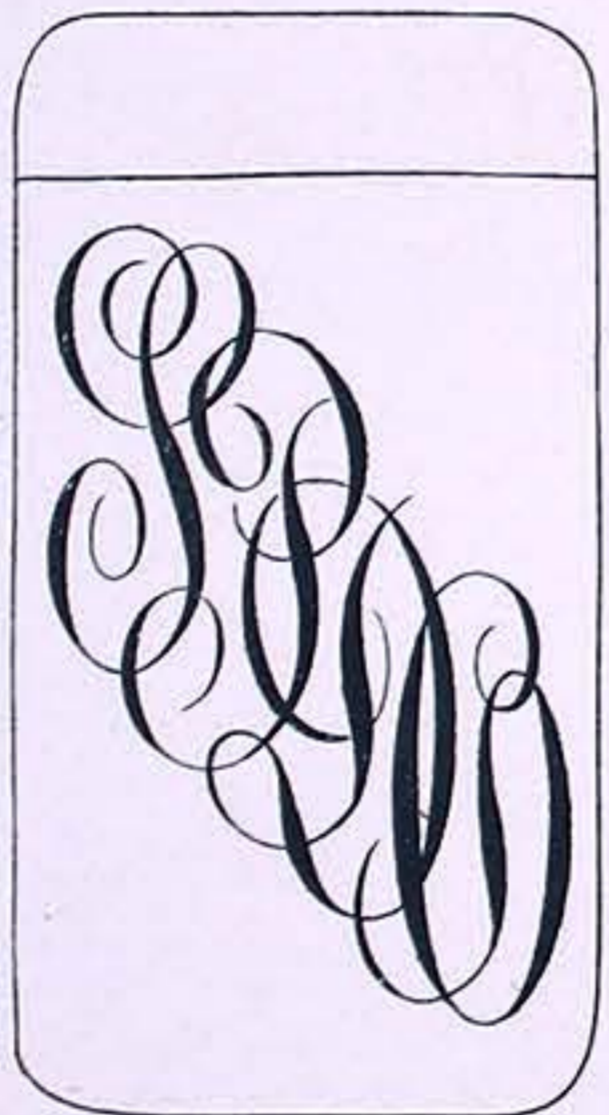

127

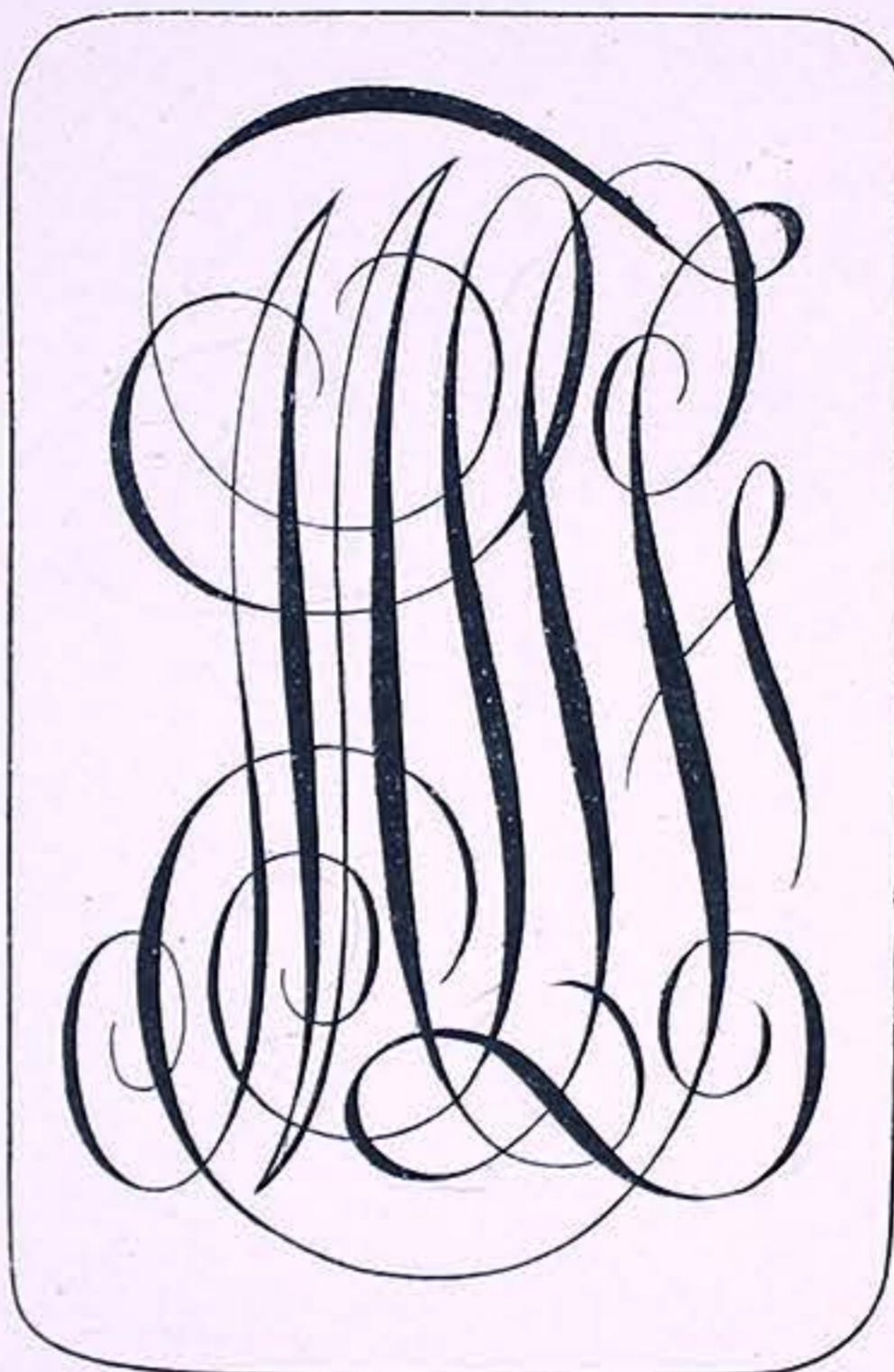

122



128



131

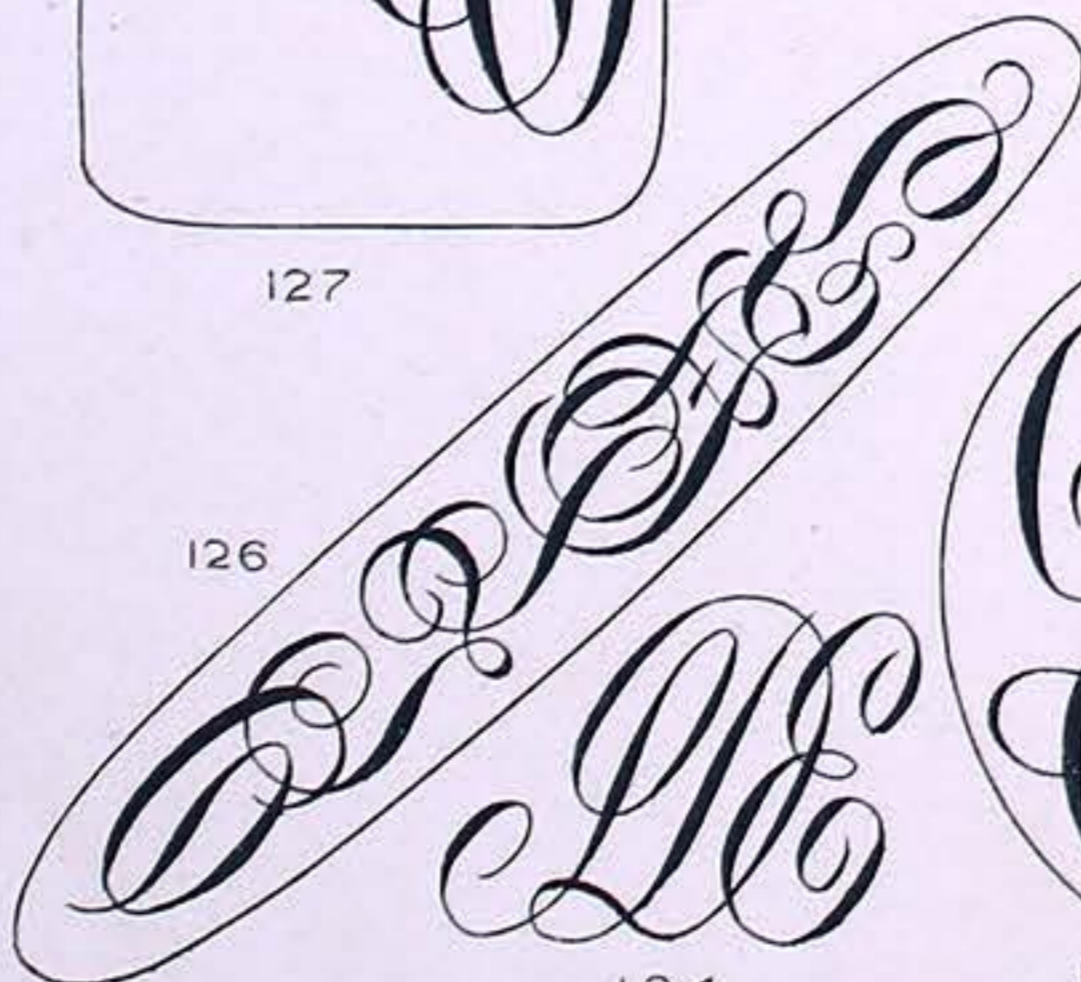

126



123

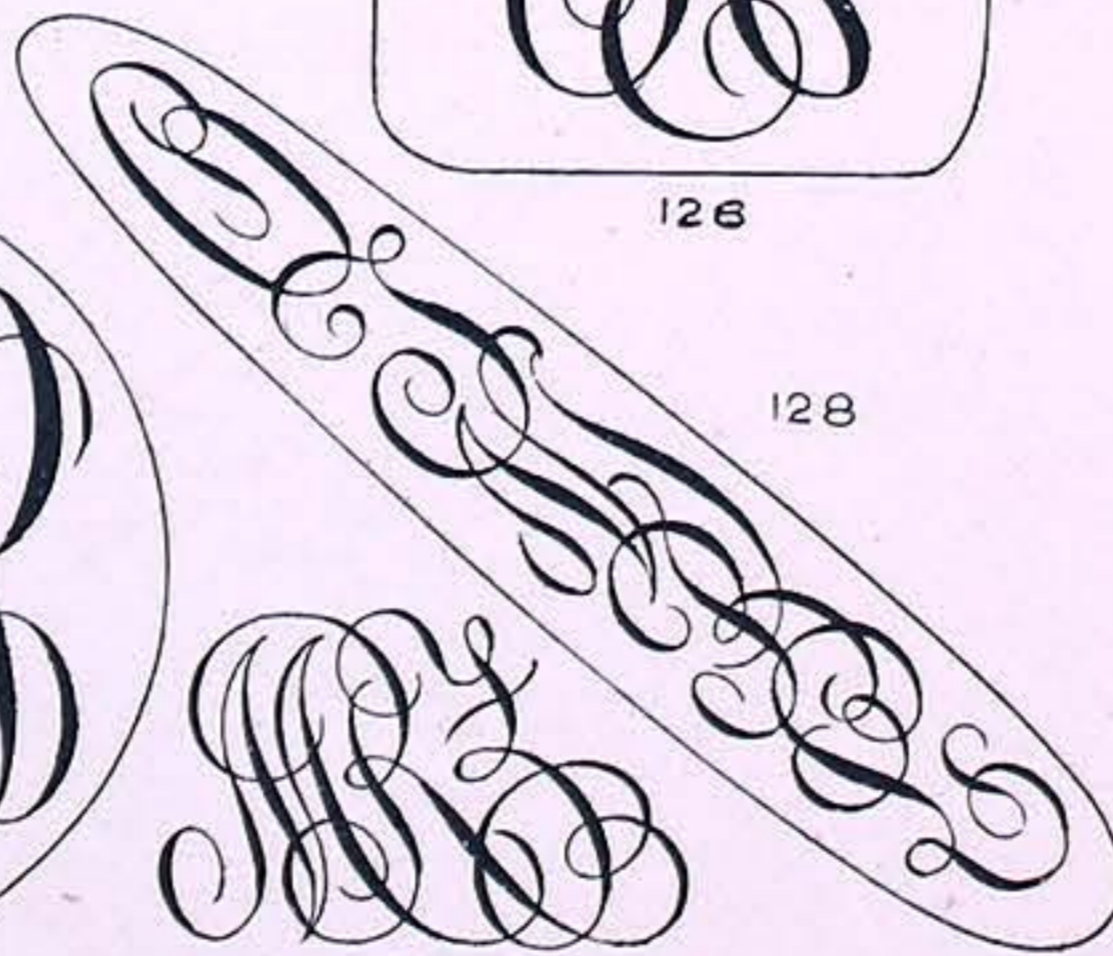

128



124



125

Hornikel







167



168



169



177



176



170



178



179



175



173



172



180

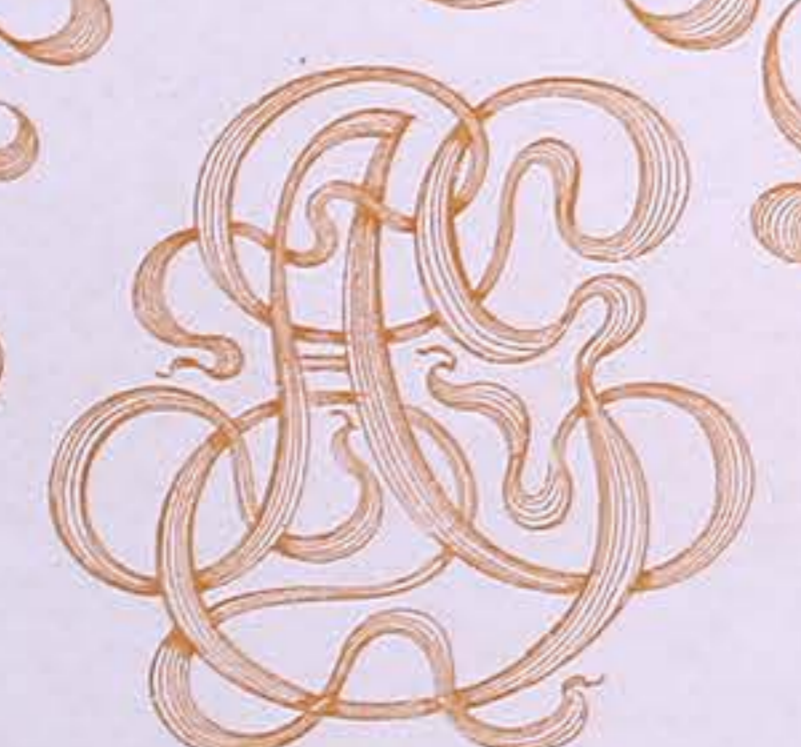

181



182



174

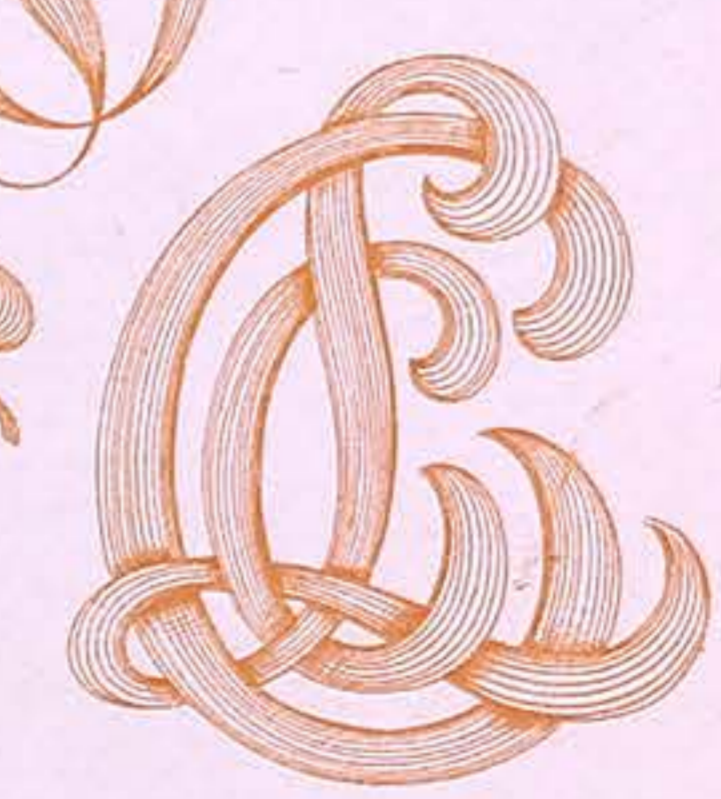

171



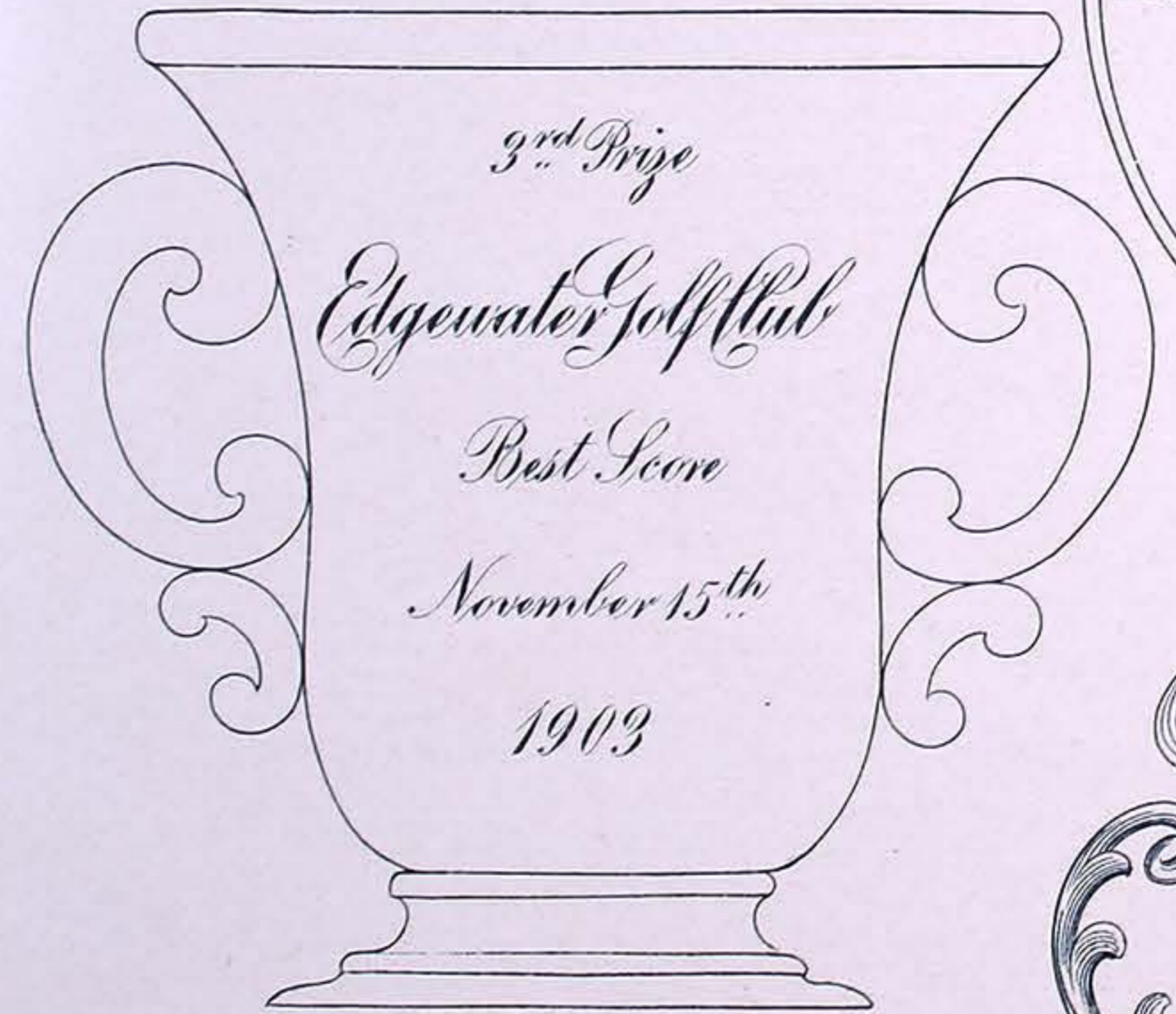
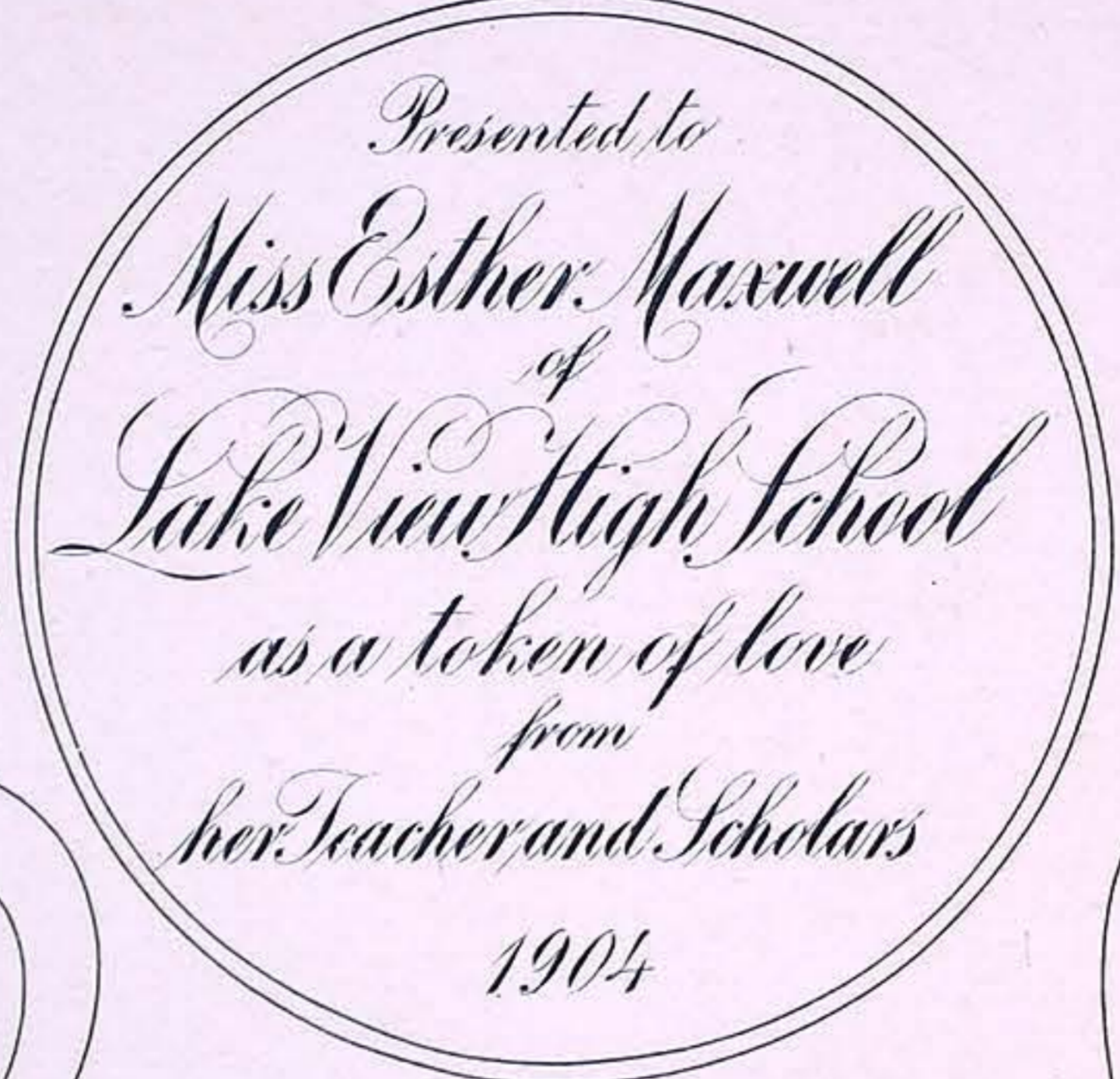
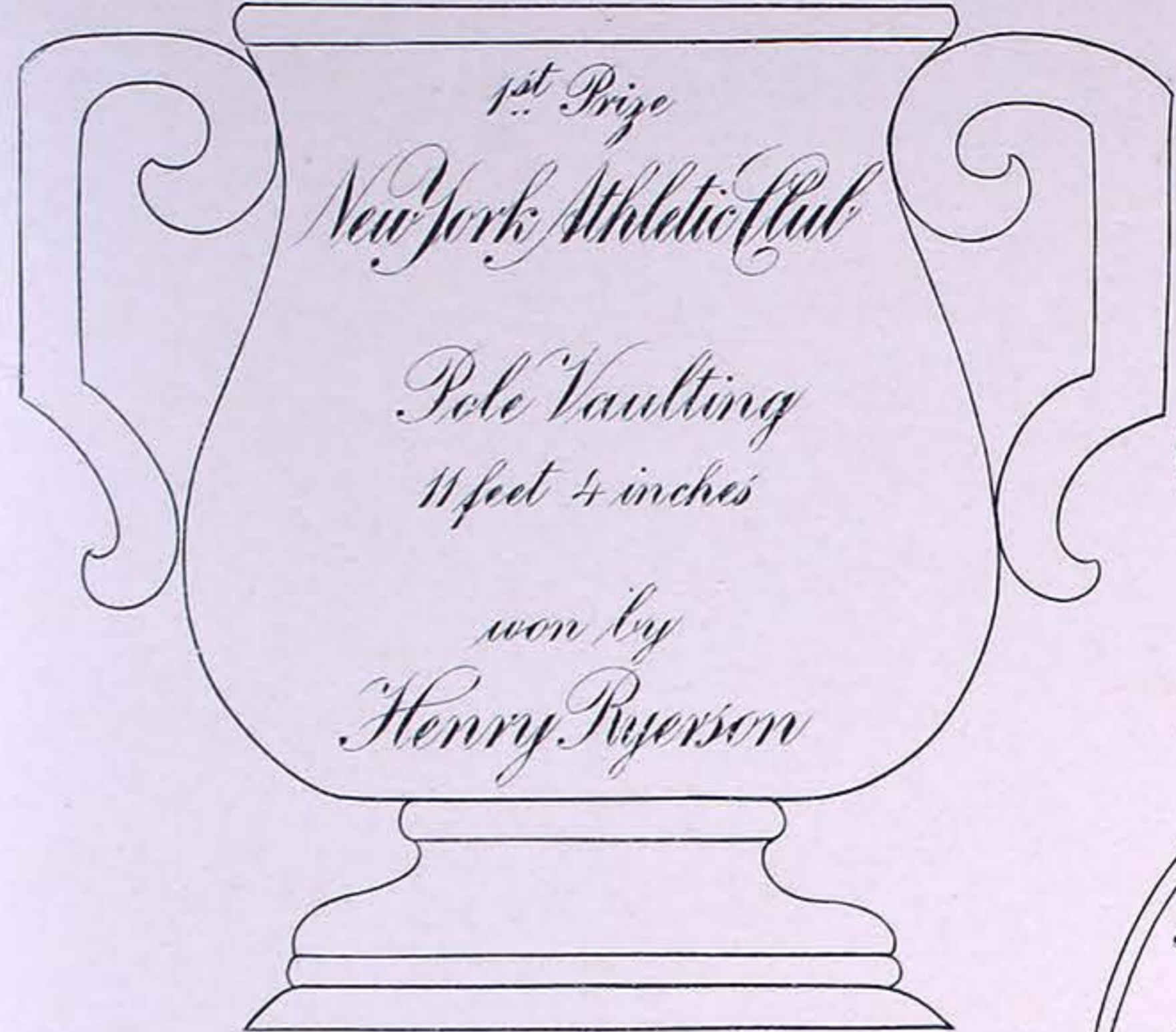

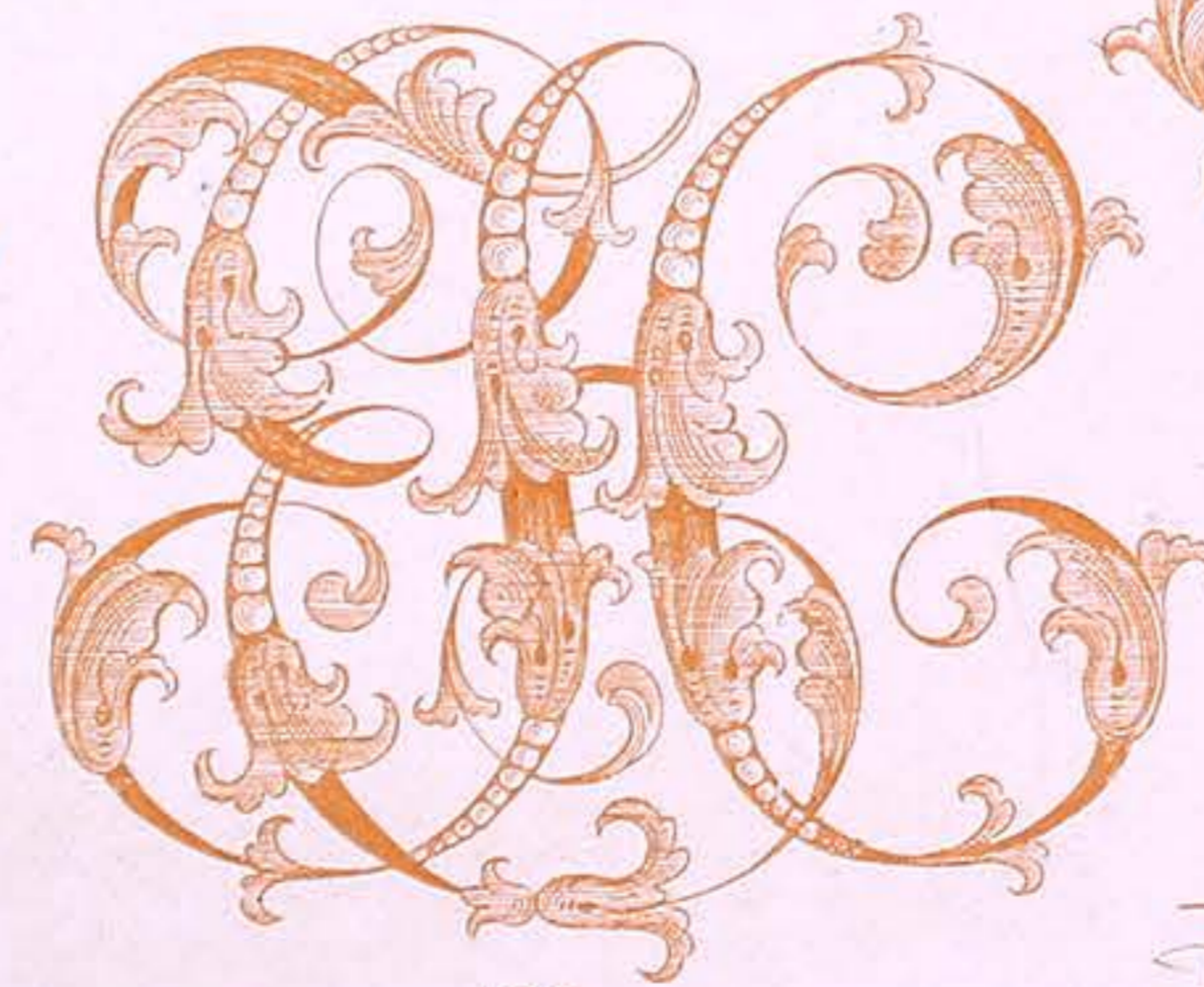

Emil

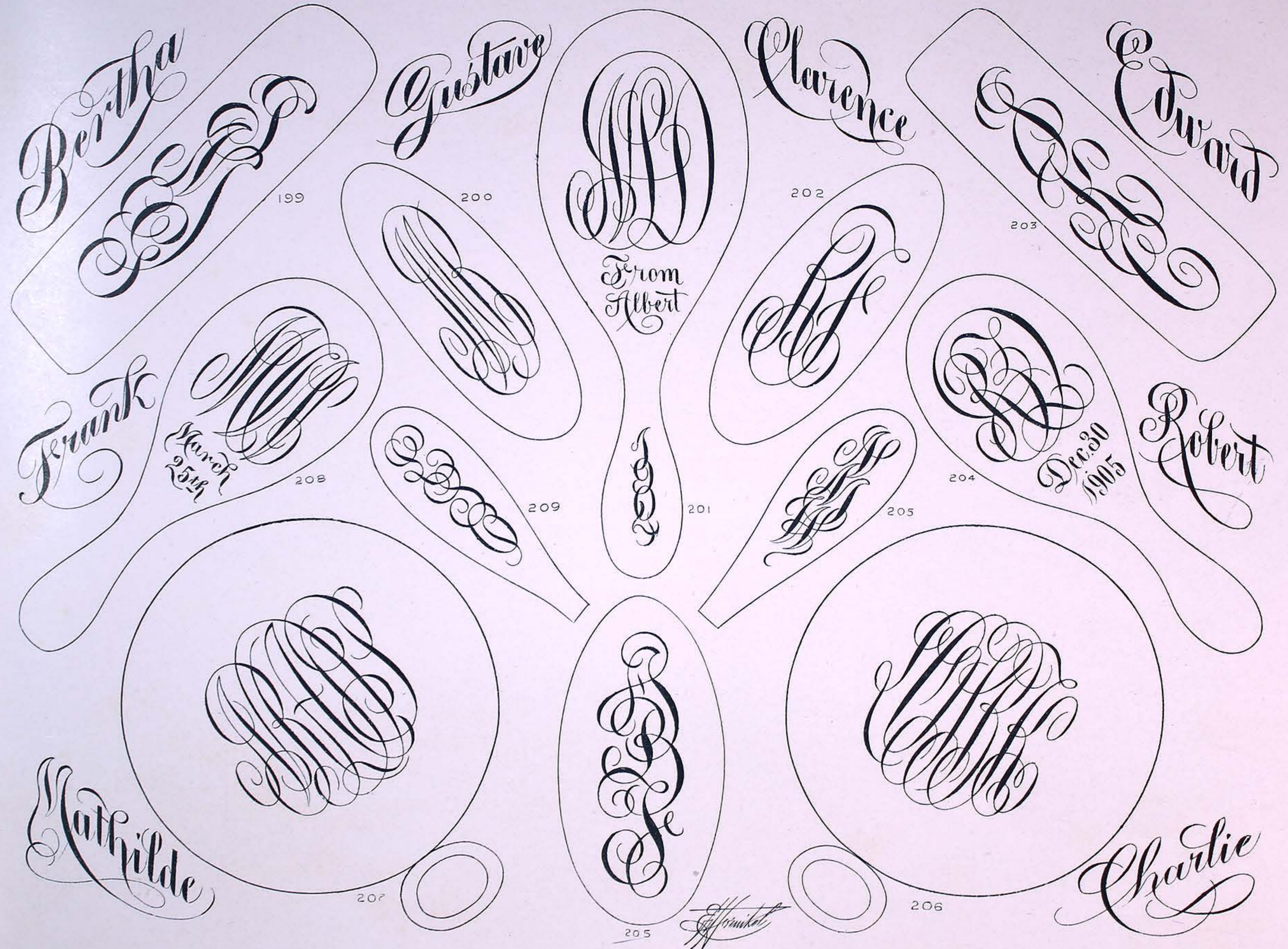

DESIGNS OF SAWED-OUT, ROUNDED AND CARVED INITIALS
FOR LEATHER, IVORY AND EBONY GOODS.



This plate contains 36 numbered examples of calligraphic writing in various styles, including cursive, gothic, and decorative initials. The examples are arranged in a radial pattern around a central decorative element. The central element features the text 'FEB. 26' surrounded by a floral wreath. The examples include:

- 237: A series of connected loops.
- 236: A decorative flourish.
- 235: 'Edison' in a cursive style.
- 224: 'ELECTRA' in a decorative, blocky style.
- 210: 'ELECTRA' in a cursive style.
- 211: 'To Sister Bertha' in a cursive style.
- 215: 'FREDERICK' in a decorative, blocky style.
- 216: 'Gloria' in a cursive style.
- 212: 'HERTHA SCHILLING' in a cursive style.
- 219: 'HUGO' in a decorative, blocky style.
- 213: 'FROM MOTHER' in a cursive style.
- 214: 'EDWARD L. HUMPHREY' in a cursive style.
- 217: 'LINDA' in a cursive style.
- 218: 'BONNIE W. PHIPPS' in a cursive style.
- 219: 'GUSTAVUS S. HYMAN' in a cursive style.
- 220: 'A' in a decorative, blocky style.
- 221: 'MOTHER' in a cursive style.
- 222: 'B' in a decorative, blocky style.
- 223: 'MAY 25 1906' in a decorative, blocky style.
- 224: 'L' in a decorative, blocky style.
- 225: 'MOTHER' in a cursive style.
- 226: 'FREDERICK' in a cursive style.
- 227: 'FREDERICK' in a decorative, blocky style.
- 228: 'V' in a decorative, blocky style.
- 229: 'W' in a decorative, blocky style.
- 230: 'WALTER' in a decorative, blocky style.
- 231: 'A' in a decorative, blocky style.
- 232: 'HUGO' in a decorative, blocky style.
- 233: 'HUGO' in a decorative, blocky style.
- 234: 'HUGO' in a decorative, blocky style.

238
Presented to
David S. Tava
by
Engineers & Firemen
of
N.Y.P.R.R.

239
To
Albert
from
Sister
Oct. 21st 1902

246
From her
Friends and Teacher
Dancing Class
of
1905

247
On his
15th
Birthday
Sept. 27th 1904

248
First Place Med
of
Automobiles
2nd Prize
Philadelphia
1906

240
To
Past Master
Edward G. Hale
by the
Officers and Members
of
Eureka Lodge No. 44
July 18th 1903

243
Honour Prize
for
best bred St. Bernard
won by
Trister
owned by
Arthur S. Kellar
Boston Dog Show
November 1st 1905

249
To
Alderman M. McCormick
by his
Friends
of the
25th Ward
of
Hyde Park

240
November 19th
1903

1872
Presented to
Charles F. Hemmer
by his
Employers
for
faithful services
1903

245
Presented to
Hugh Gates Pontell
from
C. F. B.
August 15th
1903

244
August 17th

250
Second Prize
Awarded to
Emanuel F. Mangler
Eastern
Lawn Tennis Tournament
New York
1905



254



253



252



269



268



255



257



270



267



256



260

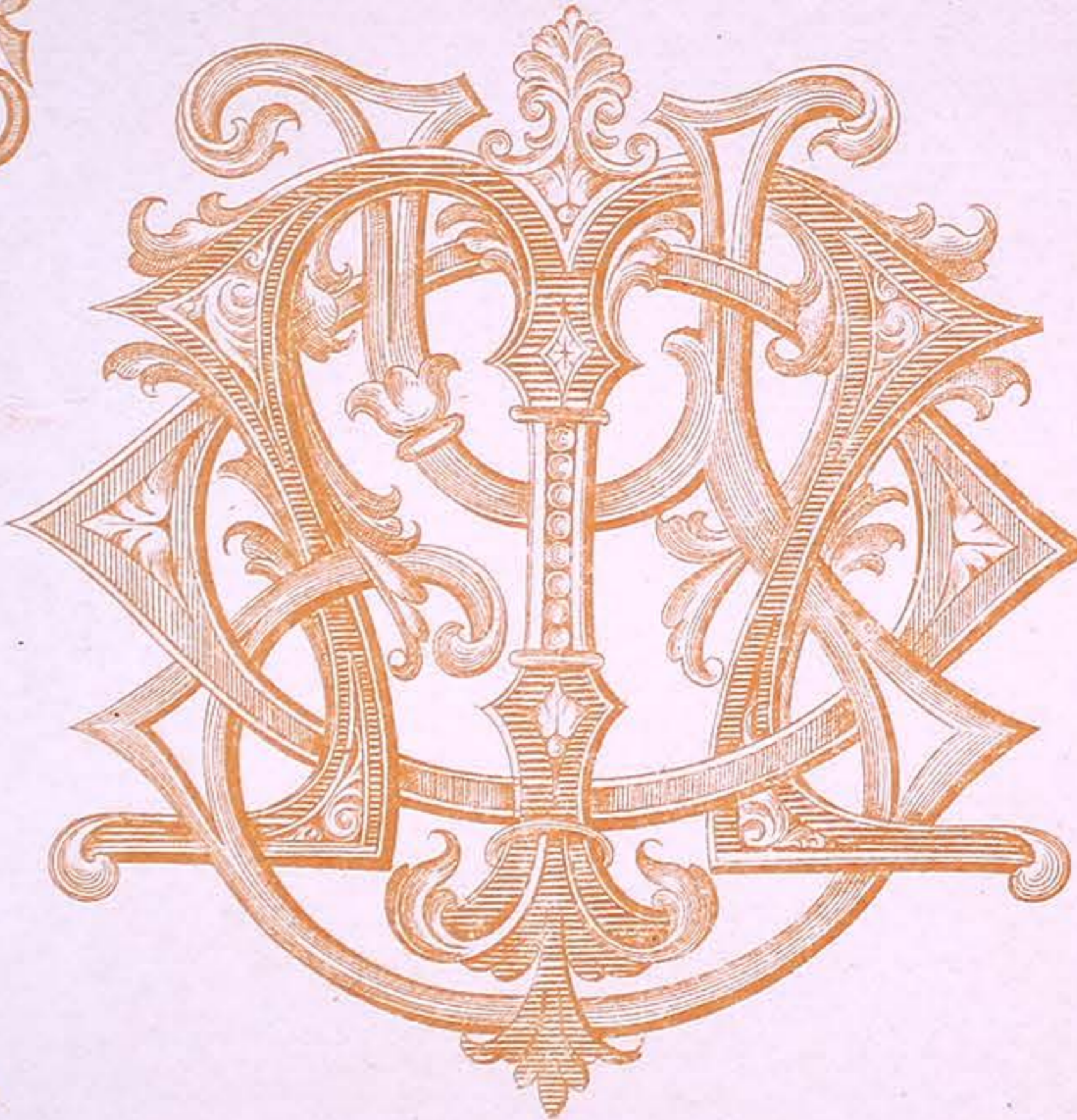

251



271



266



257



261

Handwritten signature



262



263



265



258



264

DR. R. R. SCOTT

FROM

STUDENTS

AND

DR. RUSH

MEDICAL COLLEGE

AS A

TOKEN

OF HONOR & ESTEEM

MILWAUKEE

ECLECTIC SKILLFUL THOROUGH

FEB. 26TH

1903

Harriet



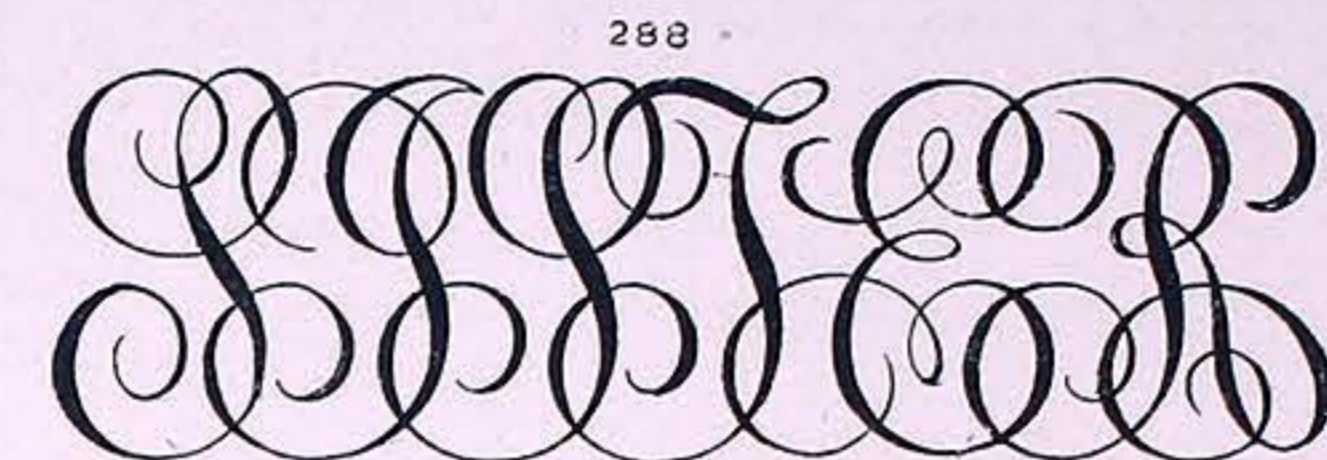
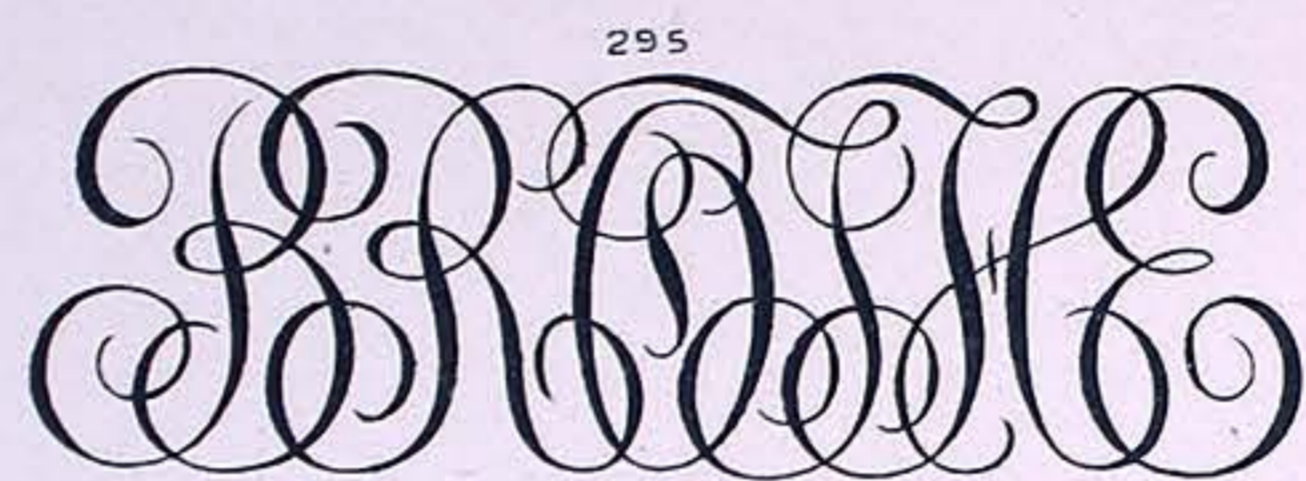
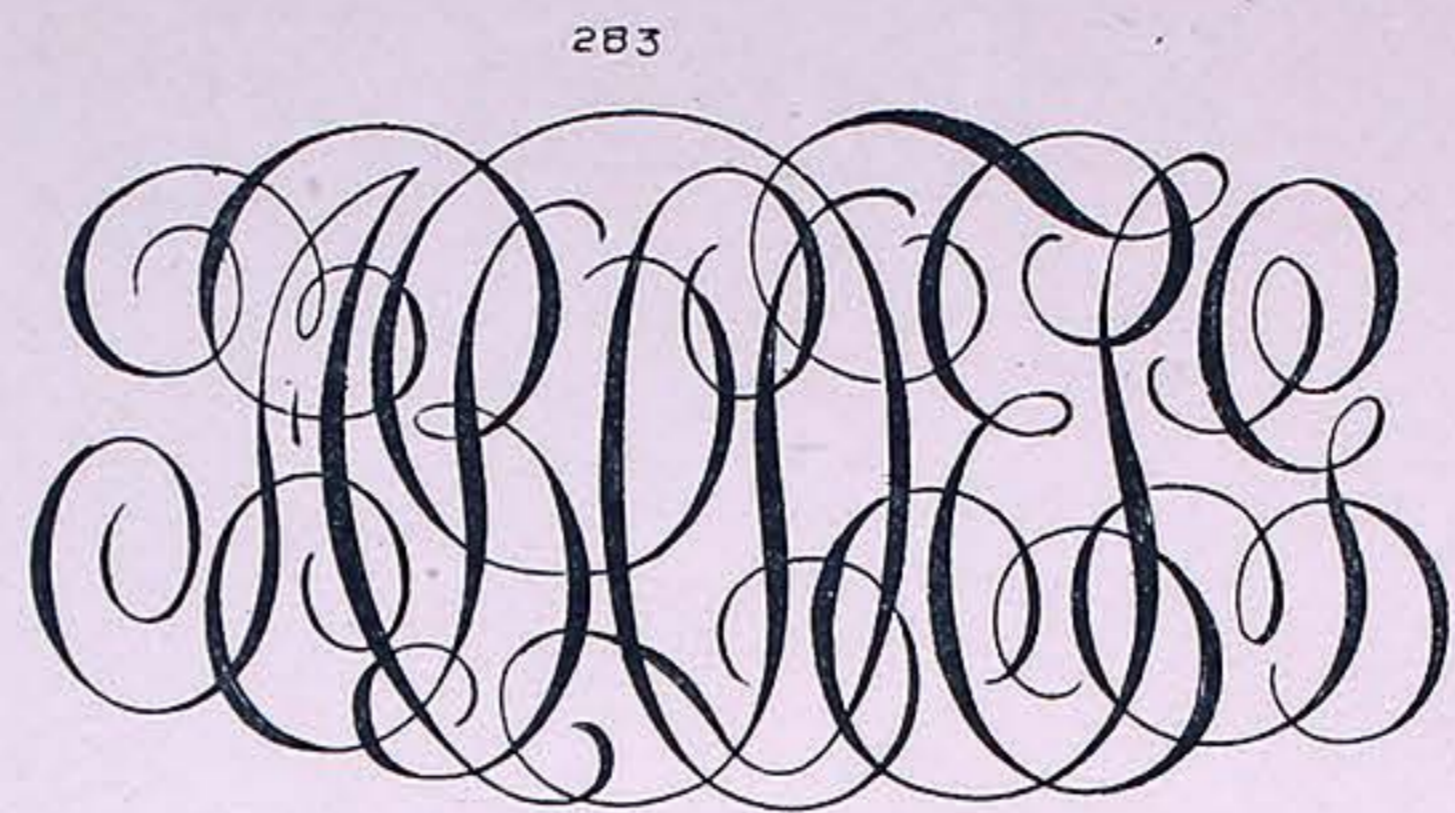
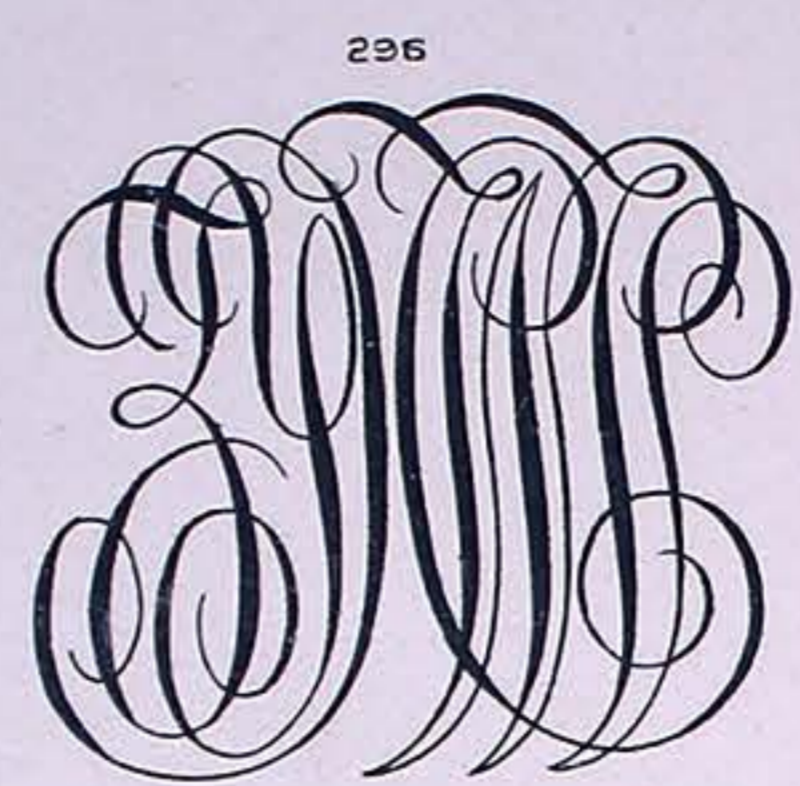

Hornikel



FANCY SCRIPT AND RIBBON LETTERS

A B C D E F G H I J K L M N O P Q R S T U V W X Y Z
A B C D E F G H I J K L M N O P Q R S T U V W X Y Z
A B C D E F G H I J K L M N O P Q R S T U V W X Y Z

A B C D E F G H I J K L M N O P Q R S T U V W X Y Z
A B C D E F G H I J K L M N O P Q R S T U V W X Y Z
A B C D E F G H I J K L M N O P Q R S T U V W X Y Z



2ND PRIZE

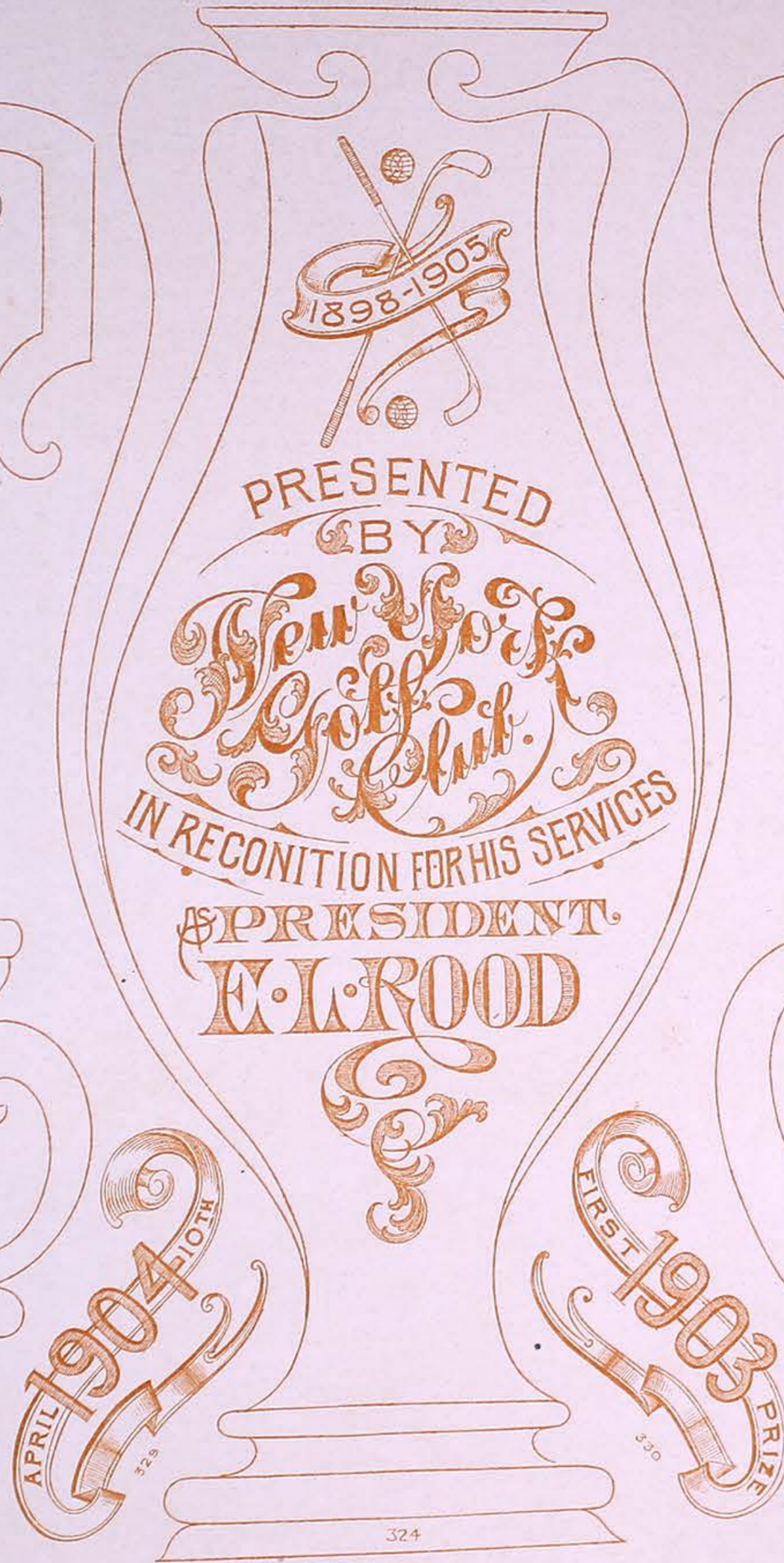
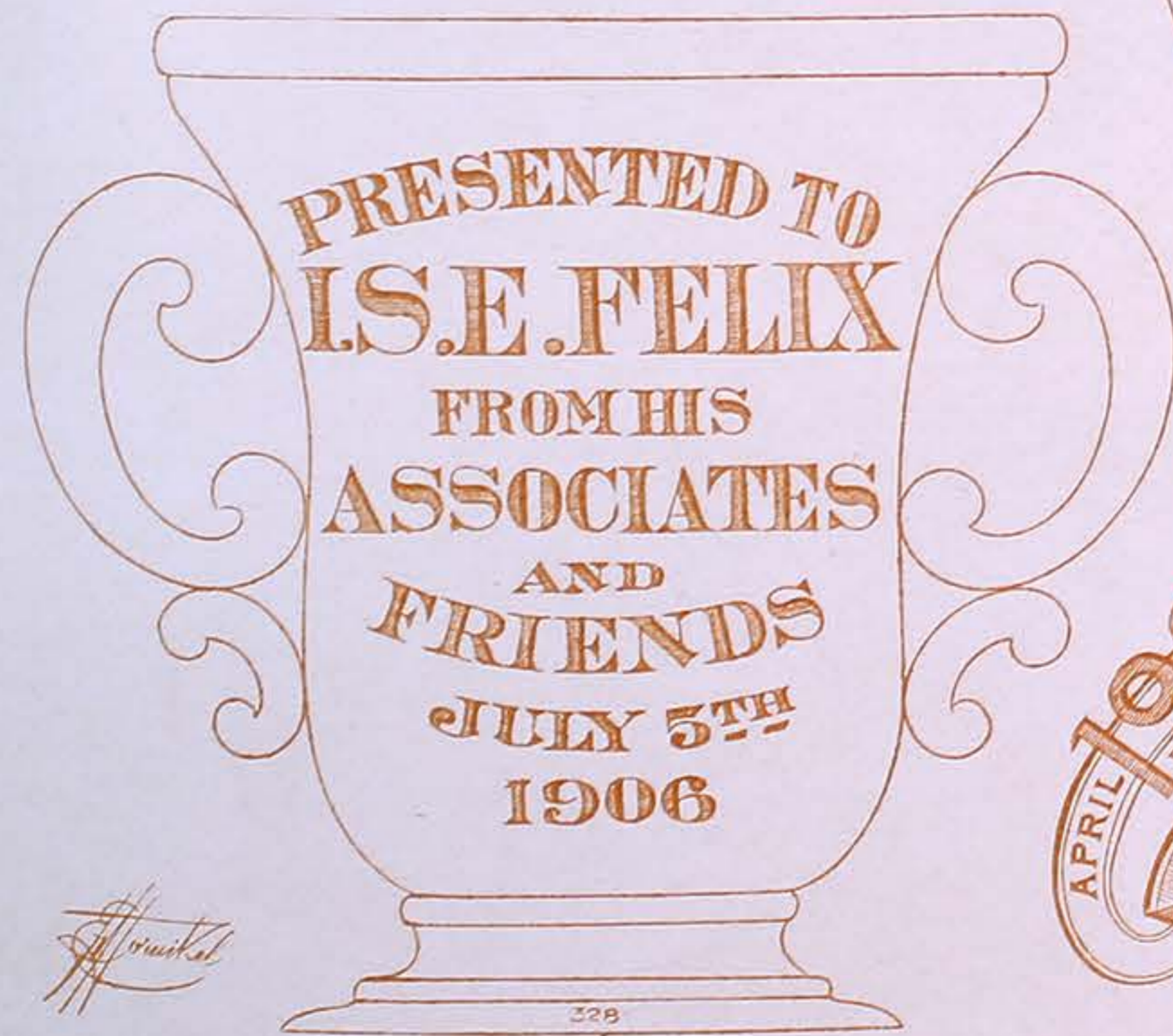

WON BY

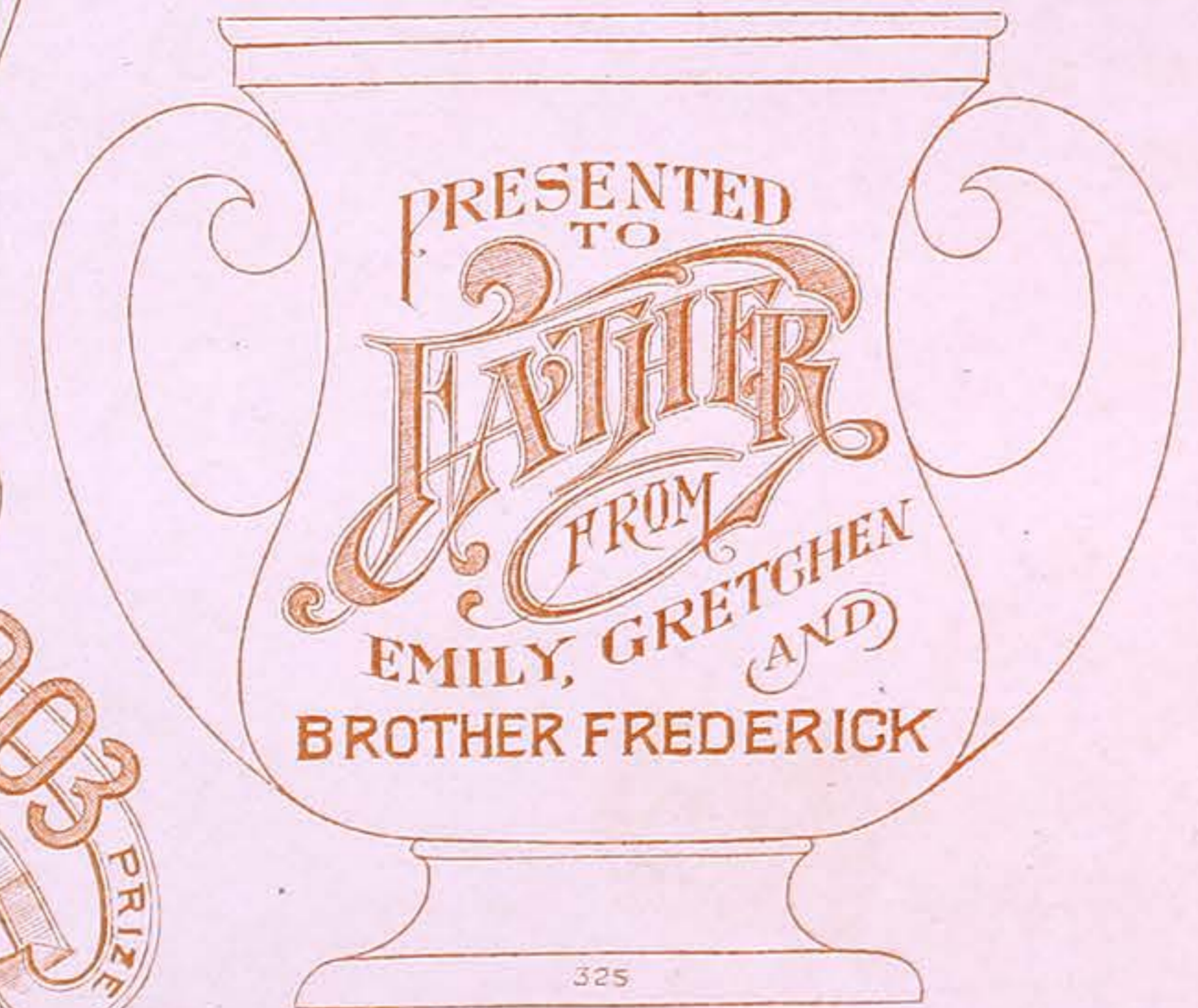

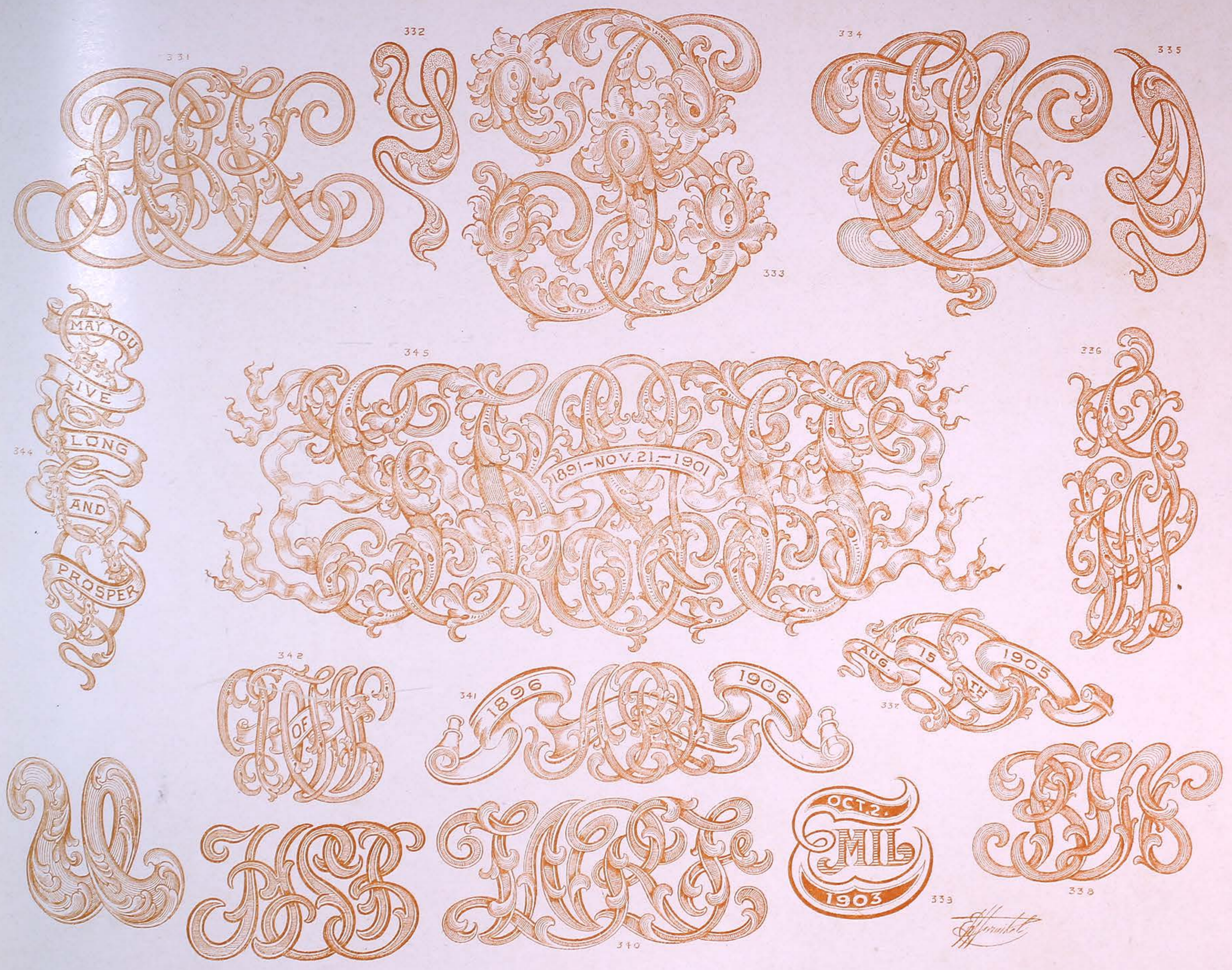

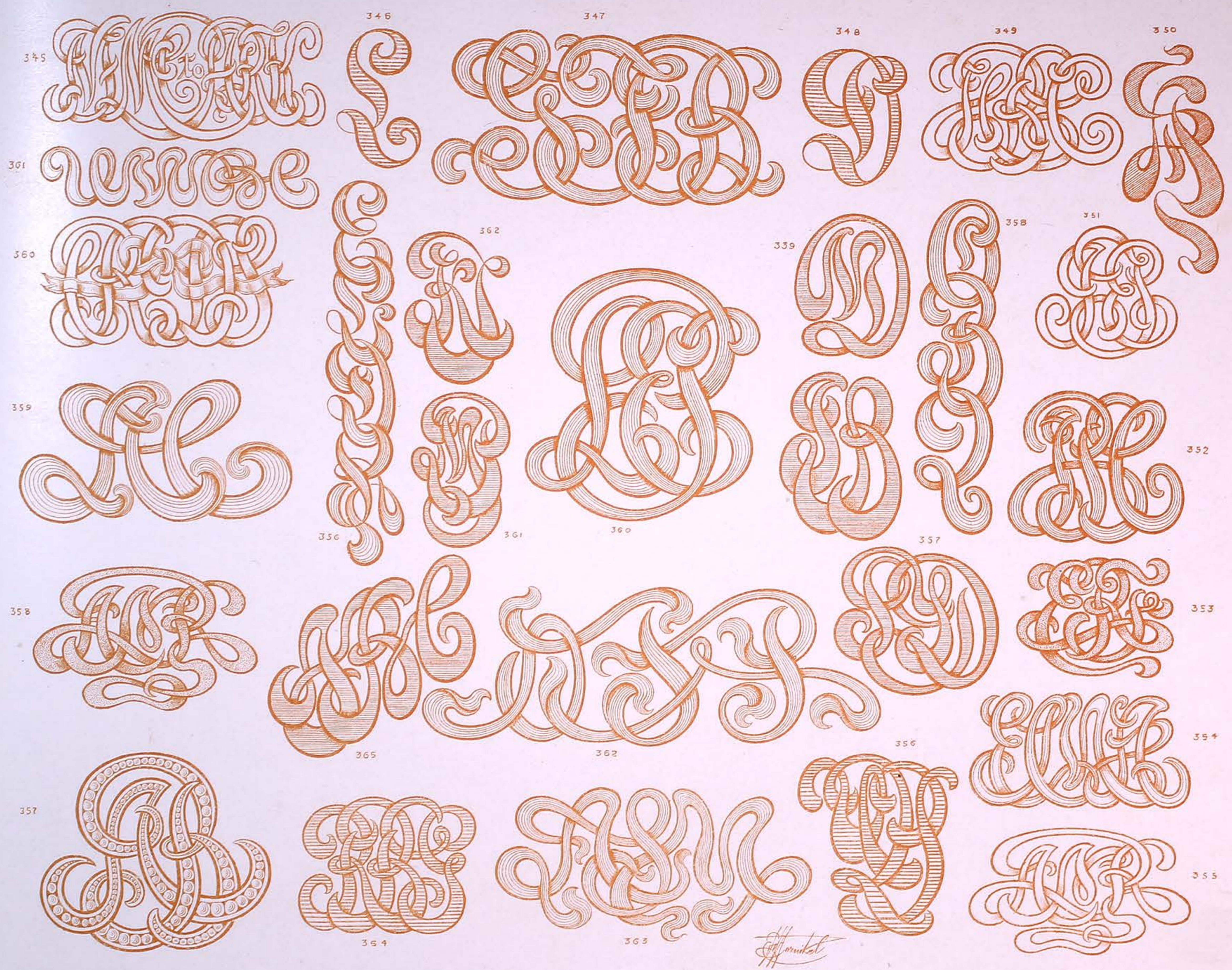

Handwritten signature or mark.

OLD GERMAN TEXT.

A B C D E F G H
I J K L M N O P
Q R S T U V W X
Y Z 1 2 3 4 5 6 7 8 9 0

abcdefghijklmnopqrstuvwxyz &

374
 LAKE GENEVA YACHT CLUB
 SEASON'S PRIZE
 FOR
 18 FOOT CAT BOATS
 1905
 WON BY
 YACHT TIARA
 FRANCES O. NORTON
 OWNER

366
Handwritten calligraphic text, possibly a name or signature.

367
 WON BY
EXPERT
 FROM
PRECEPT
 LAKE GENEVA SEPTEMBER 5TH 1905

375
 PRESENTED
 TO
Levy
 JANUARY 2ND 05

373
 SEASON CHAMPIONSHIP
 POLO

368
 ANNUAL CLUB TOURNAMENT
 WON FROM
SCRATCH
 AUG. 23, 1904

376
Virginia
 AUGUST 4TH 1907

372
 CHARLES ROBINSON
 FROM EMPLOYEES
 OF CLAY, ROBINSON & CO
 CHRISTMAS
 1905

369
Helen Judah
 FROM
 GRANDMOTHER
 1907

370
Fannie Waller

377
 Prof. Adolph Zaehner
 FROM
 Mary Becker
 October 18th
 1904

378
 PRESENTED
 TO
STUYVESANT LISH

371
Sarah Pope Verieck
 Jan. 9th 1903

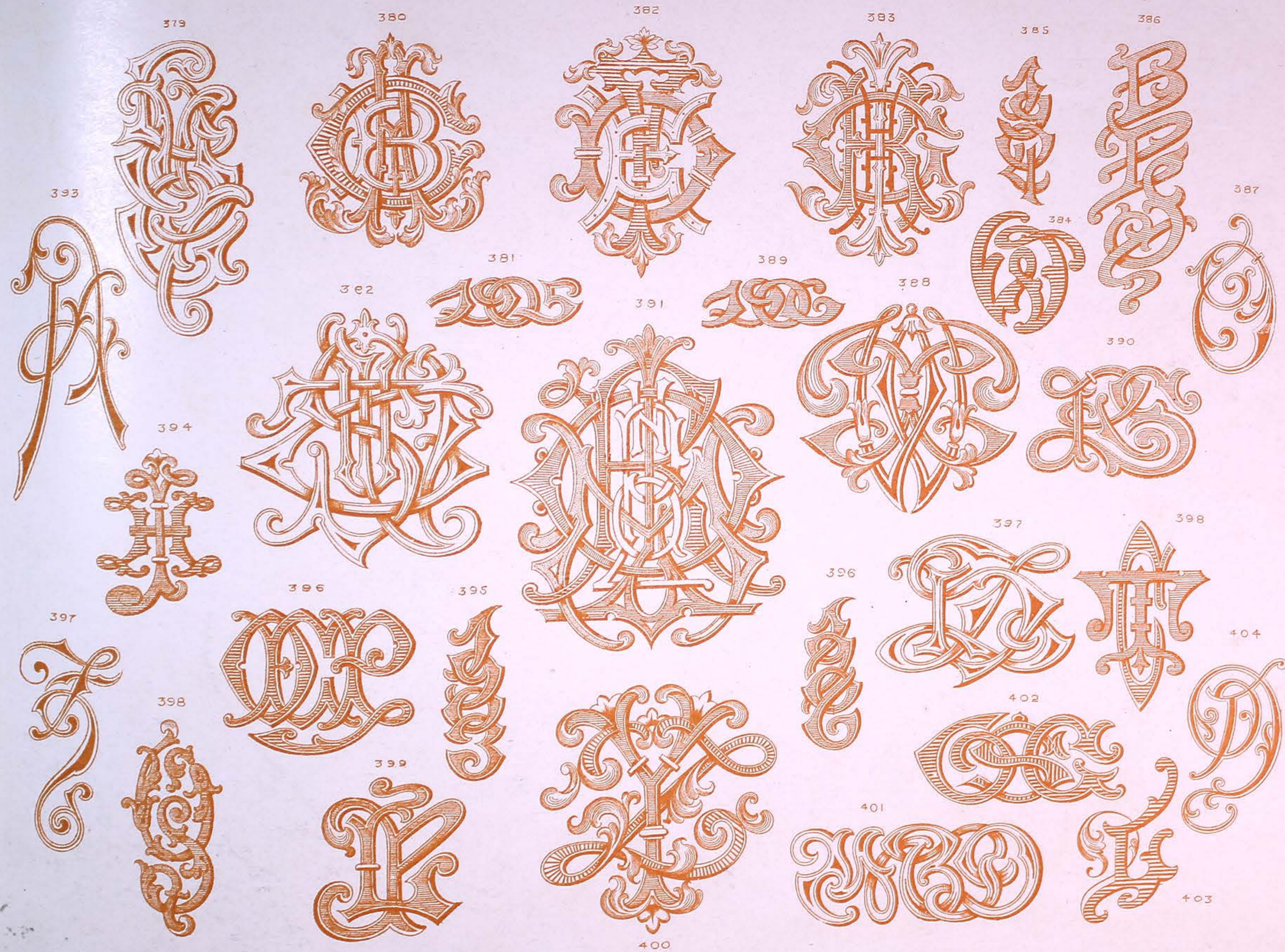

418

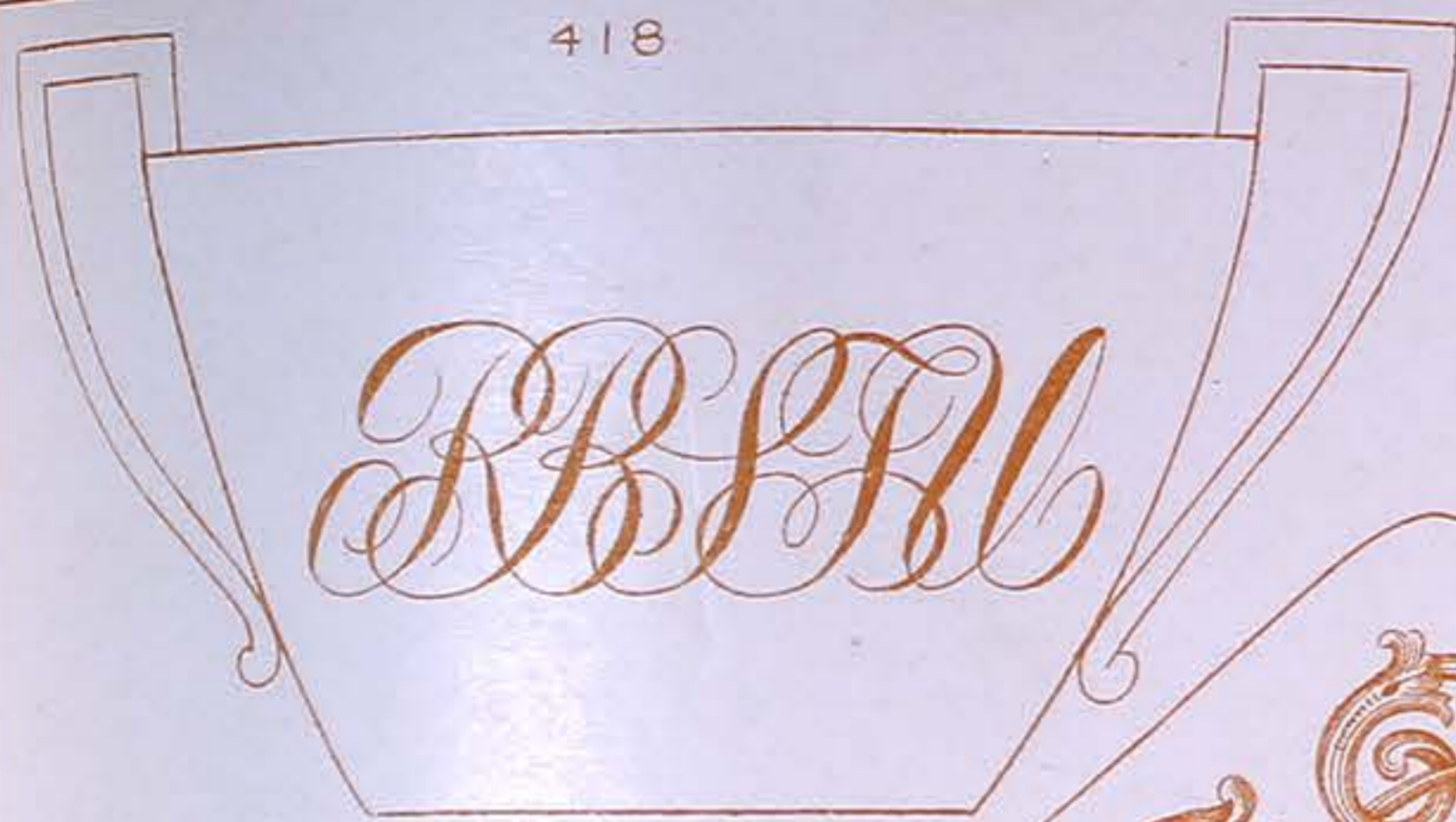

407

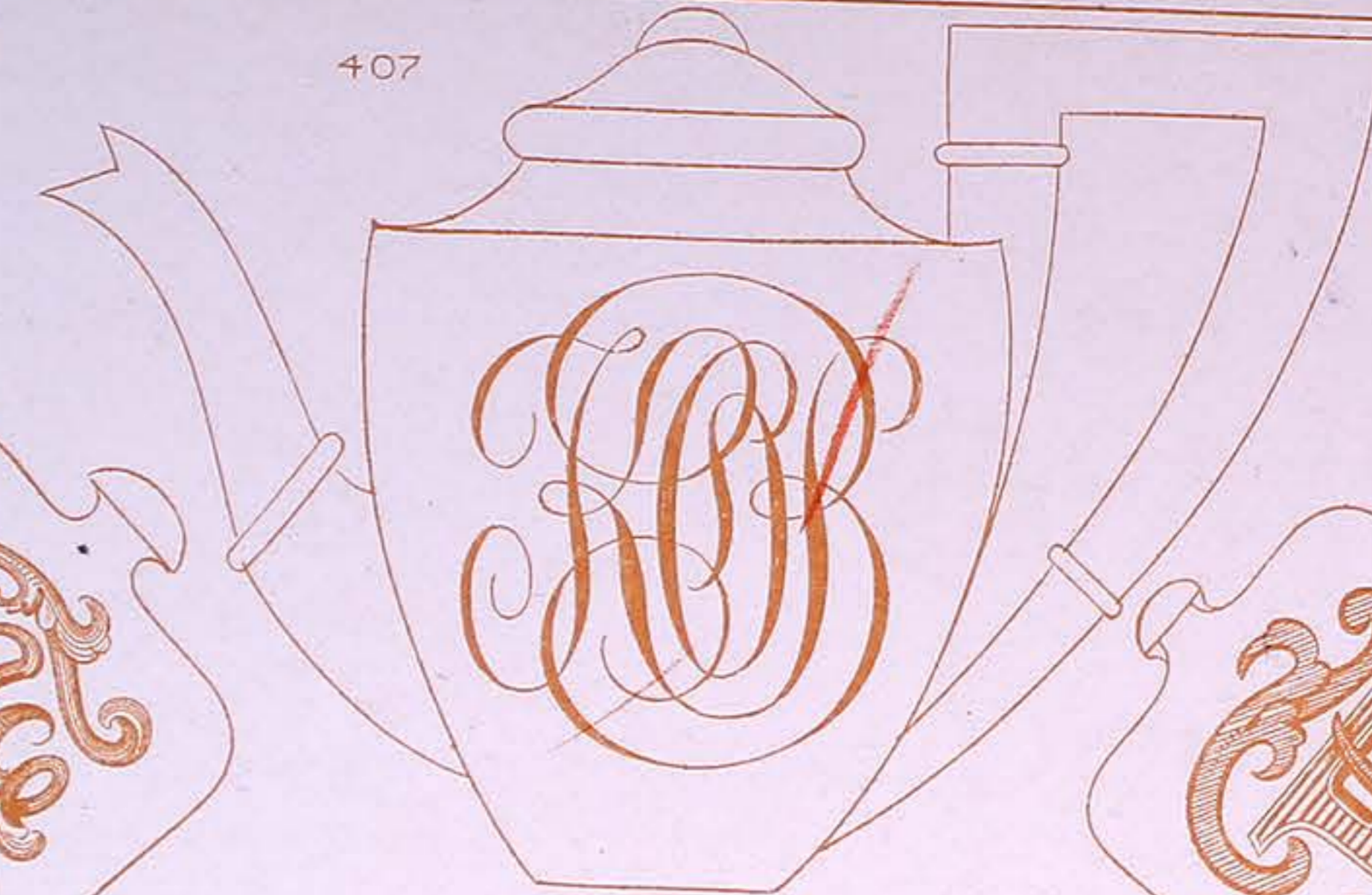

408



420



416



409

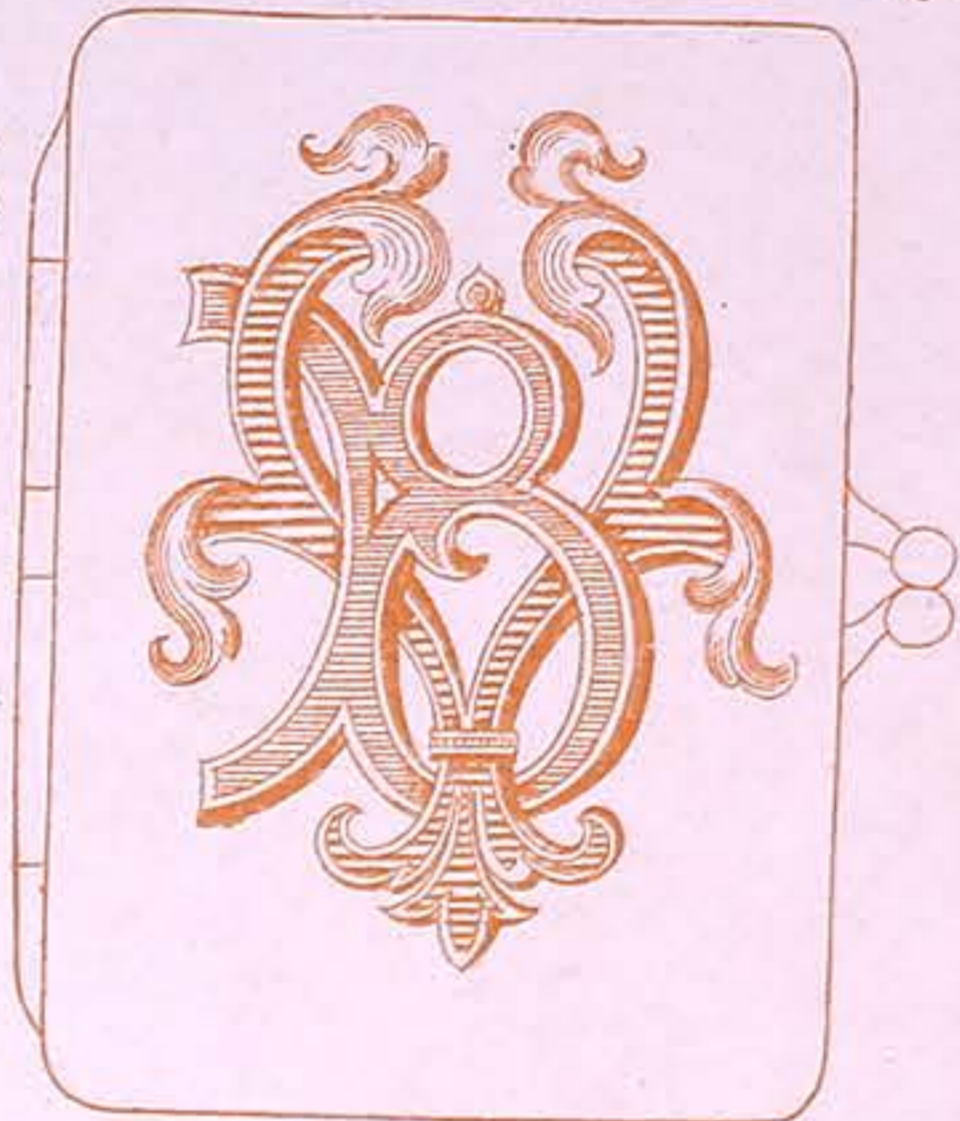

415

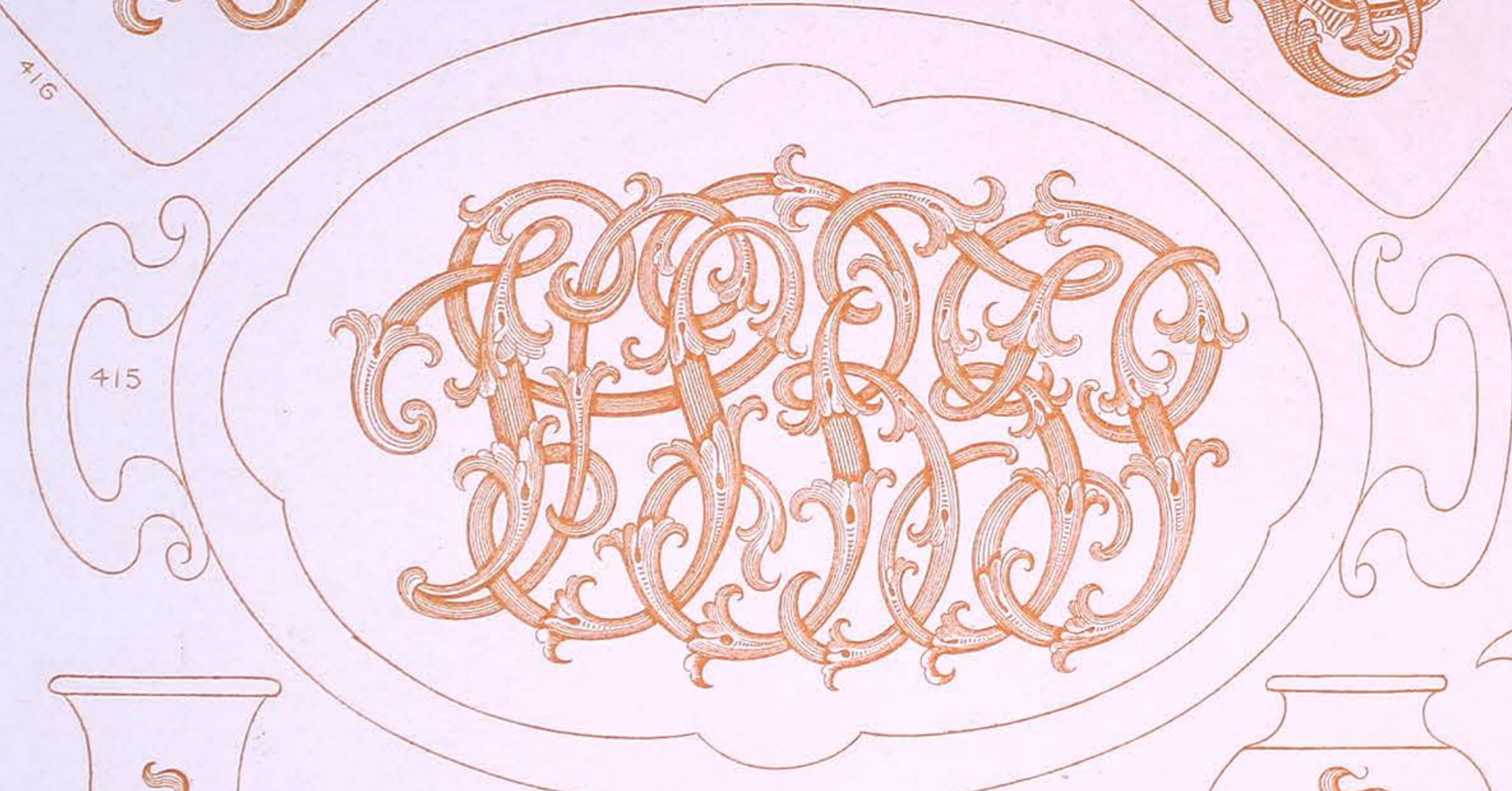

410



418

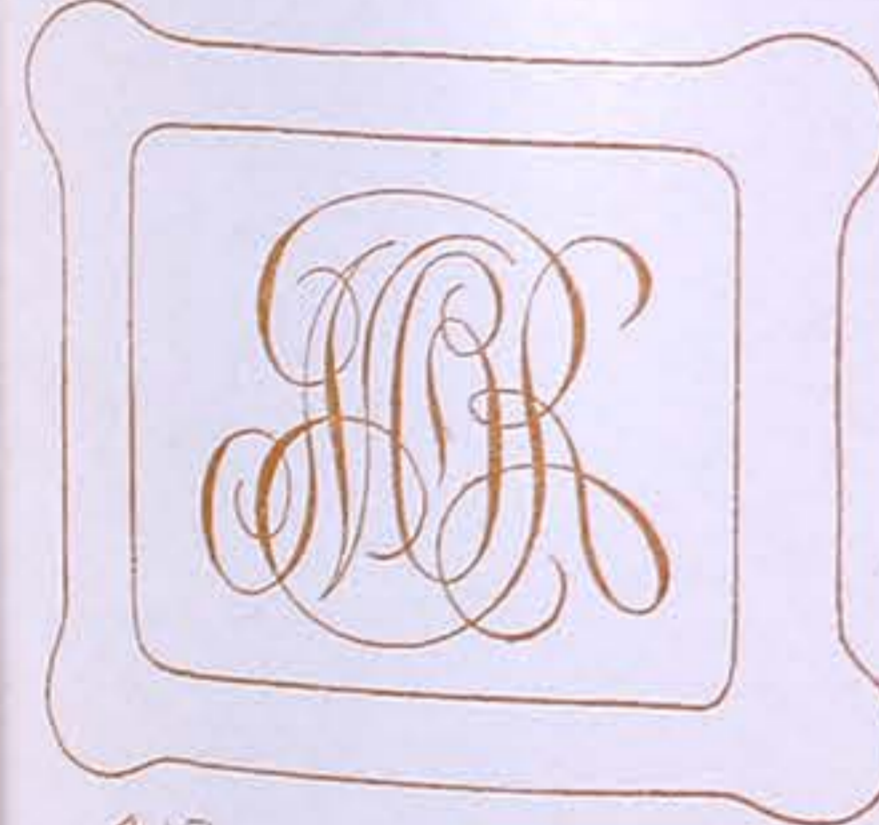

417



414

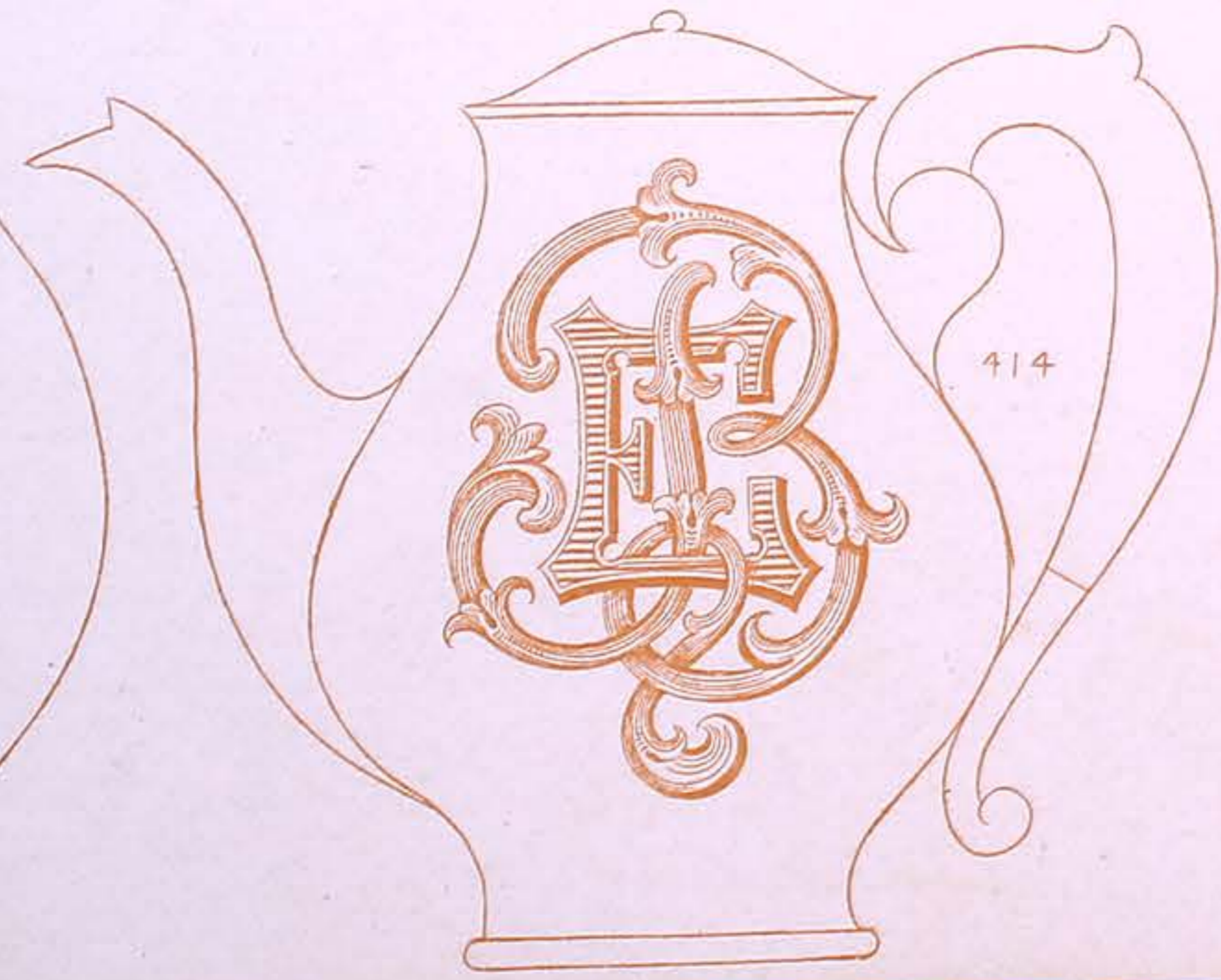

411



419



413

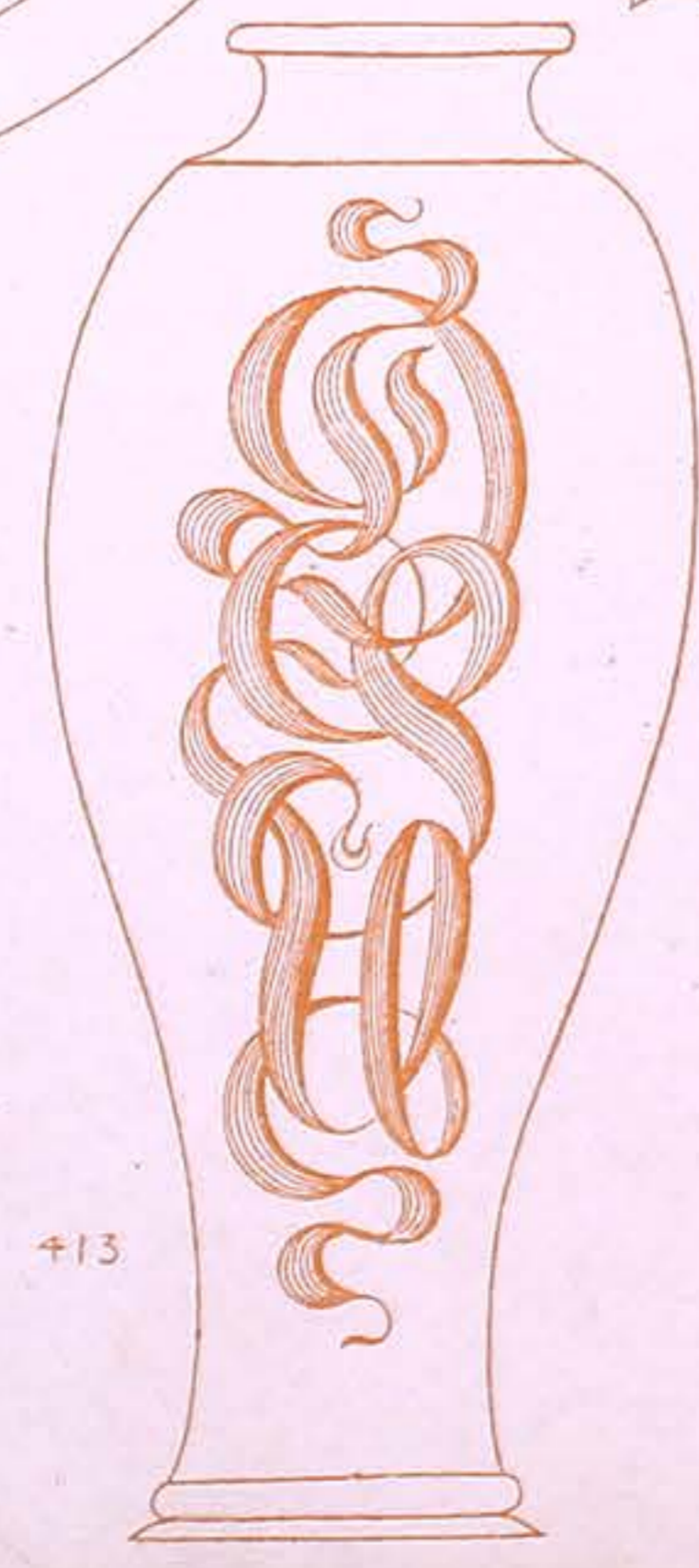

412

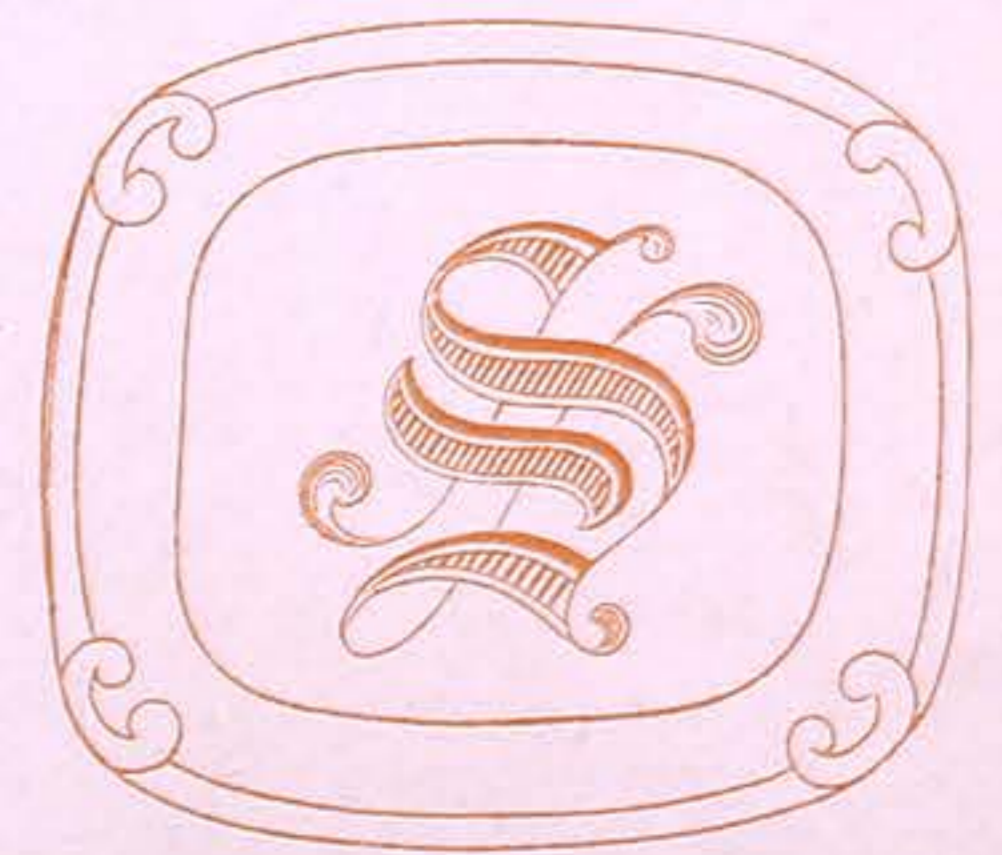

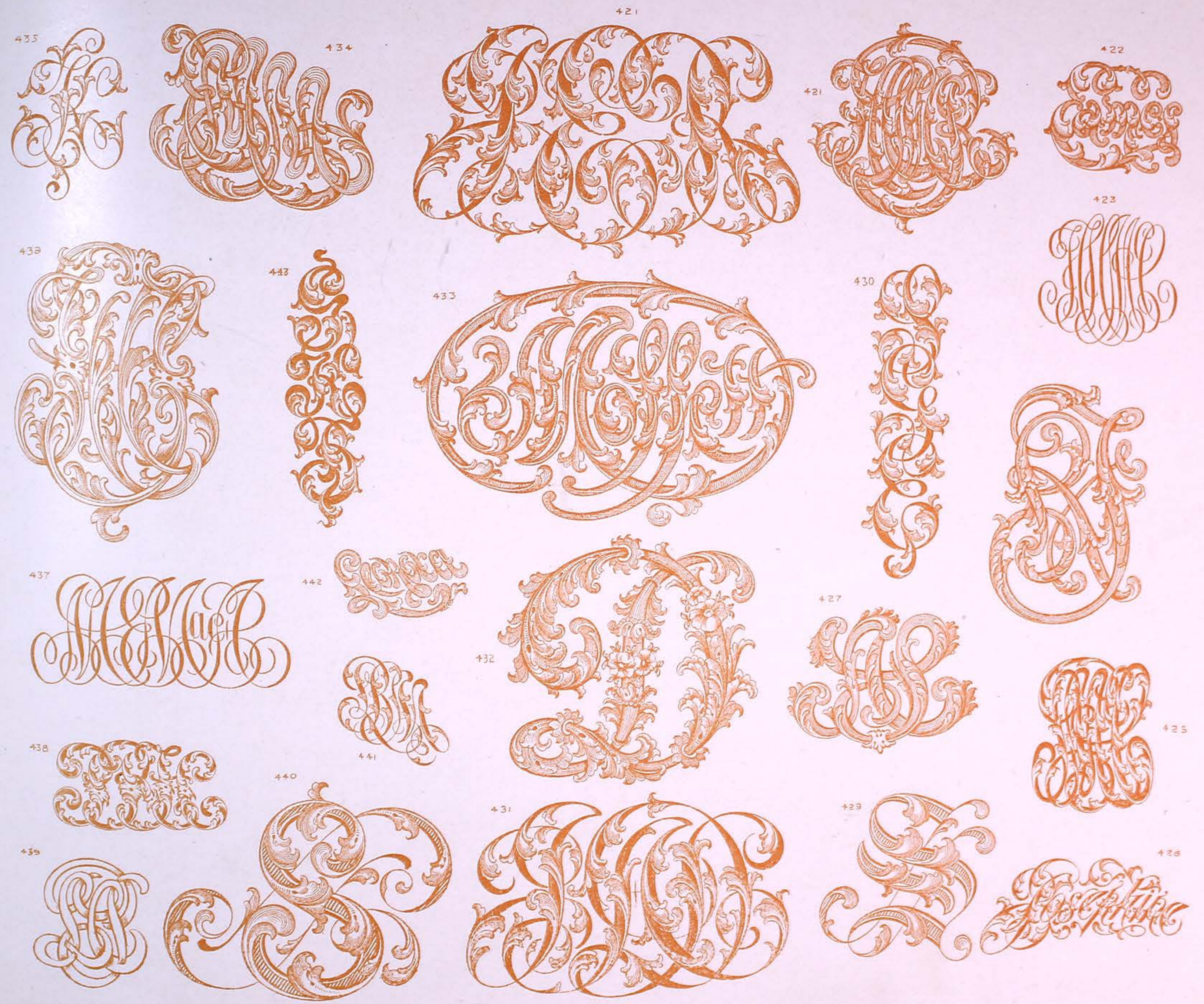

430
GEORGE

437
Rebecca

438
Martha

439
John

440
John

441
Sophia

442
Sena

443
Sarah

444
William

445
Cecil

446
HERBERT

447
Helen

448
LUCIA

449
Decorative flourish

450
Decorative flourish

451
Decorative flourish

452
Decorative flourish

453
Decorative flourish

454

455

456

457



B. C. P.

ART

FROM R. GEER
WAM. LUND

WIFE

PRESENTED TO
M. F. G. G.

PRESENTED
1905

Baby

Decorative flourish

APRIL 15
1853-1903

Decorative flourish

Decorative flourish
Decorative flourish

Decorative flourish

RR

Presented to
Central Georgia
by the
City of Chicago

Decorative flourish

Decorative flourish

HAYDEN CUP
1905

Decorative flourish

Decorative flourish

Decorative flourish

Decorative flourish

Decorative flourish



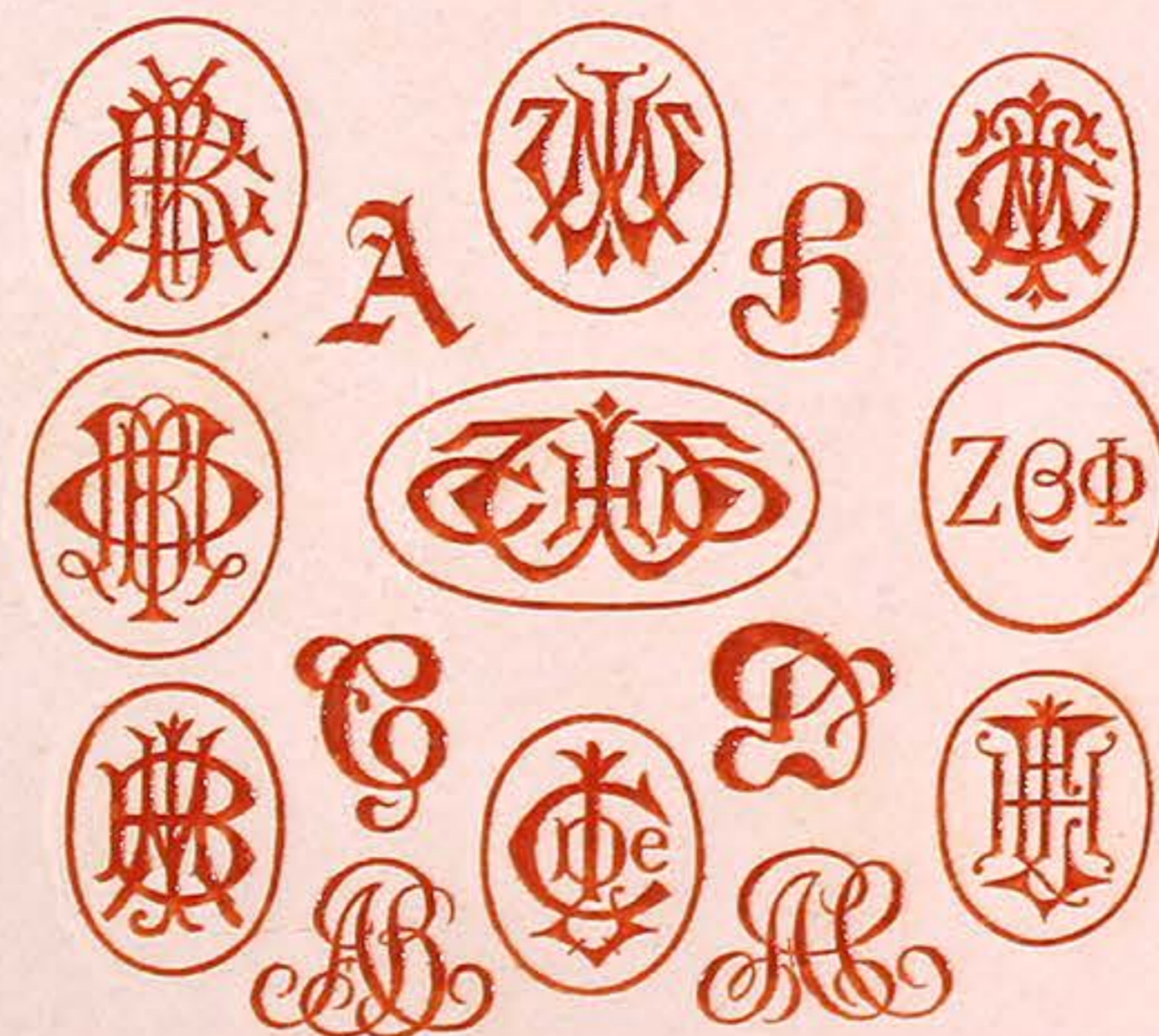
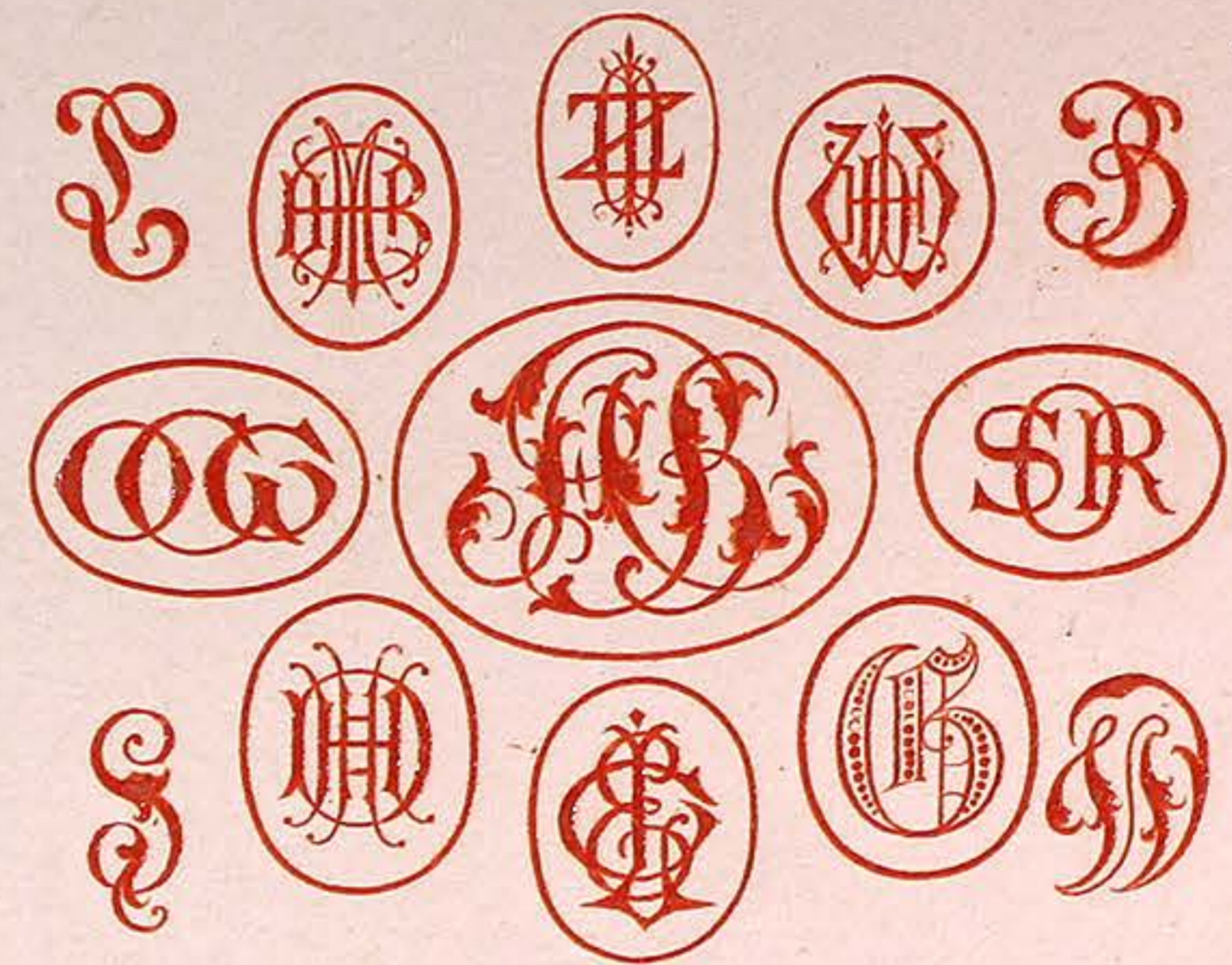
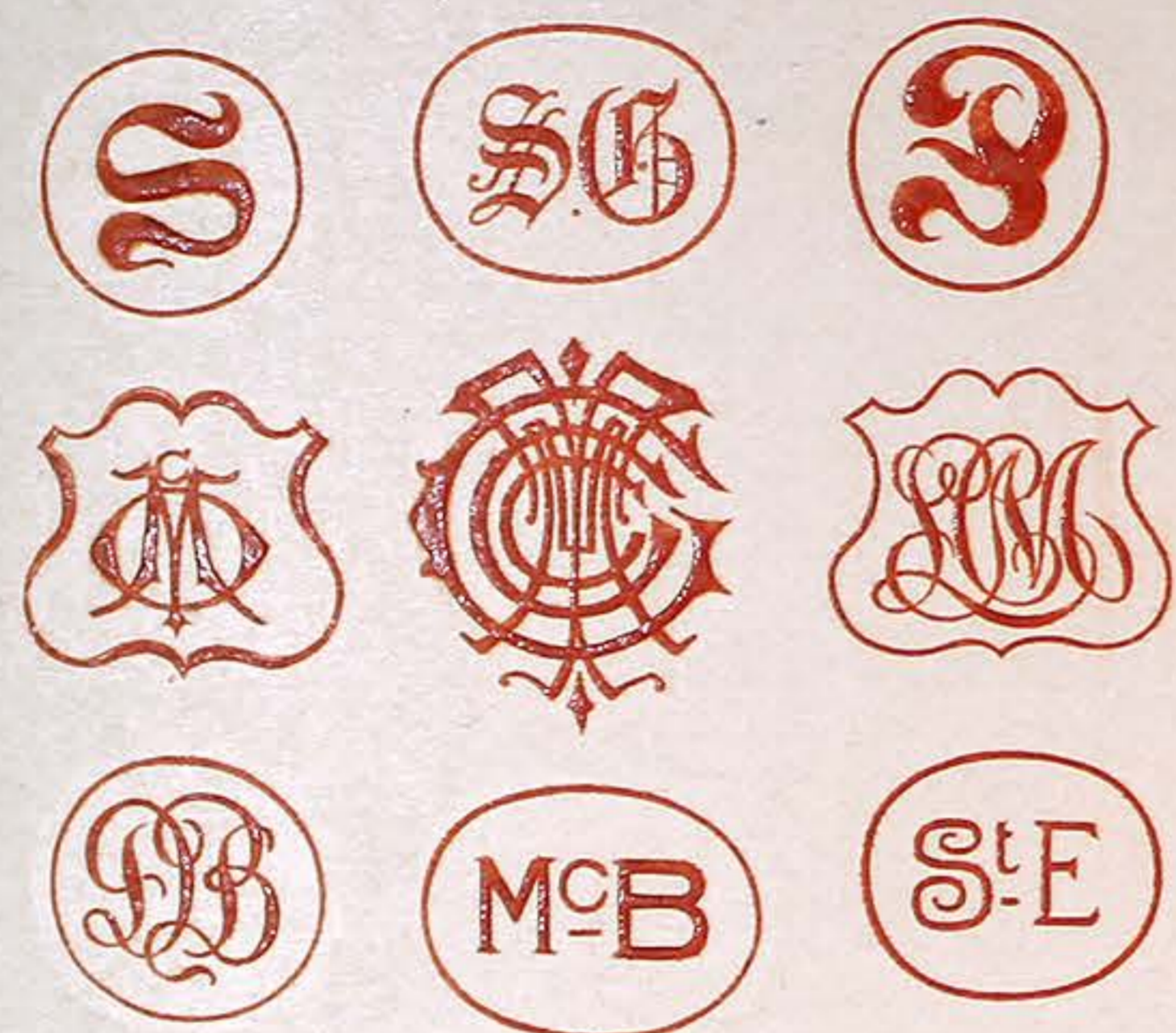



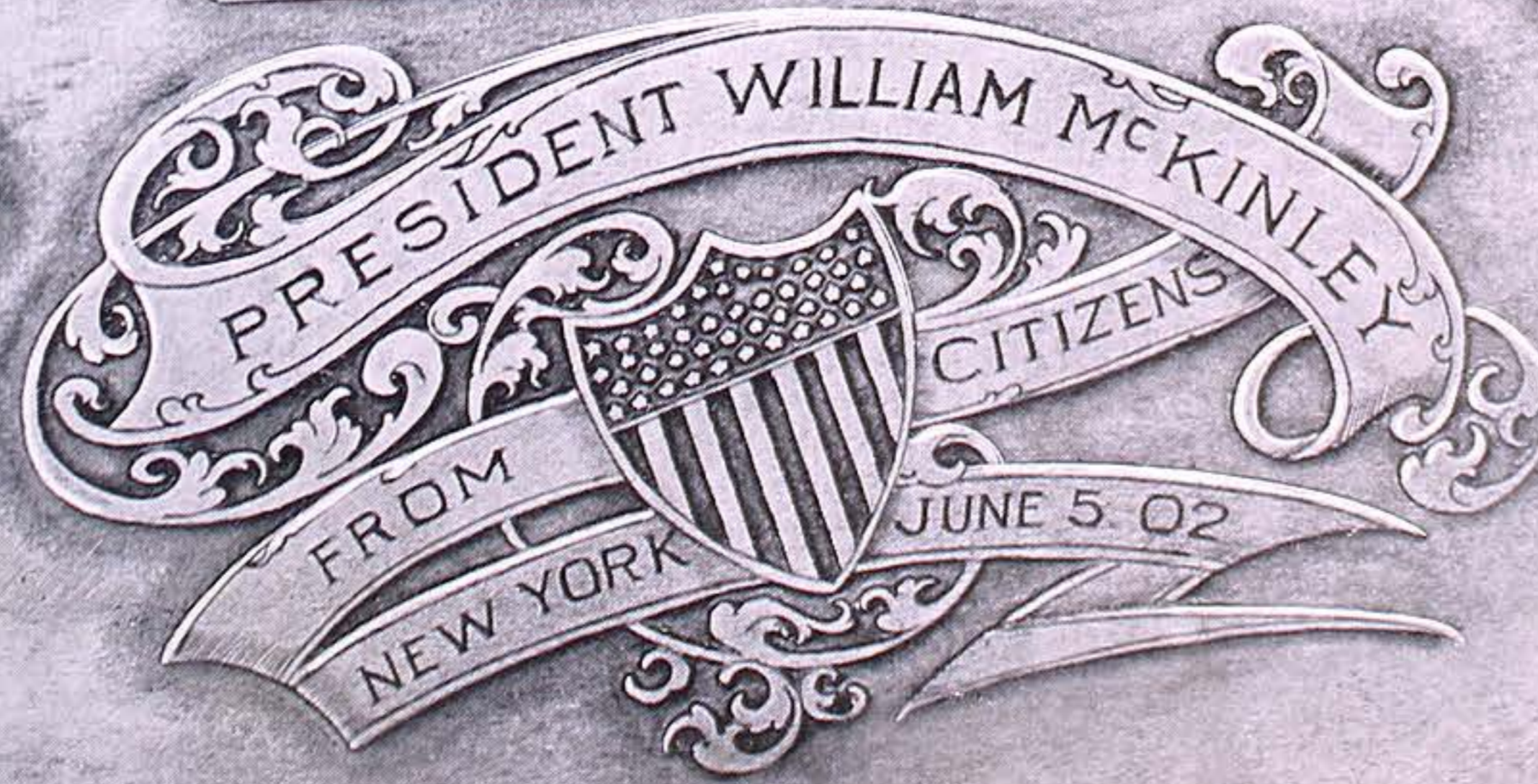
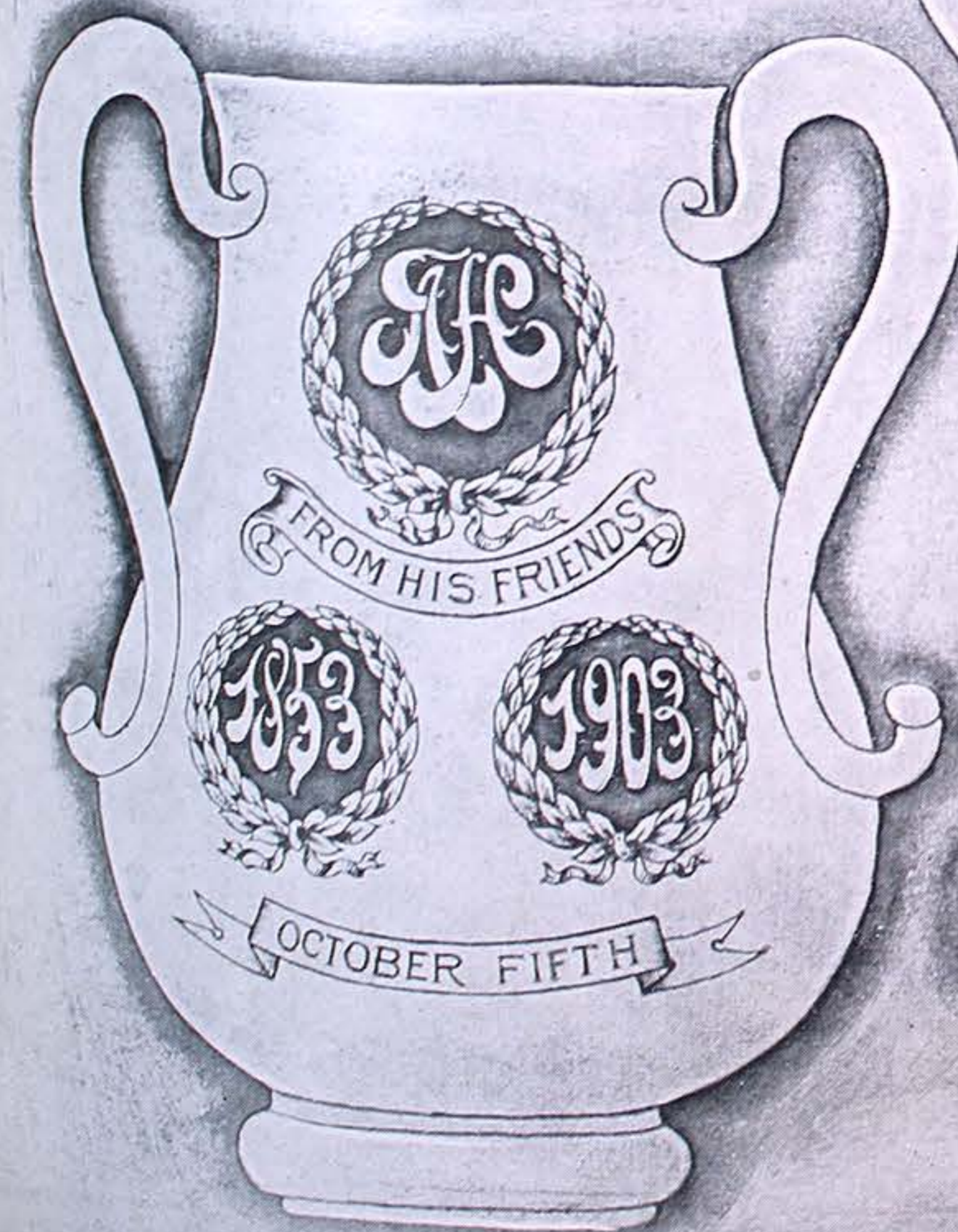



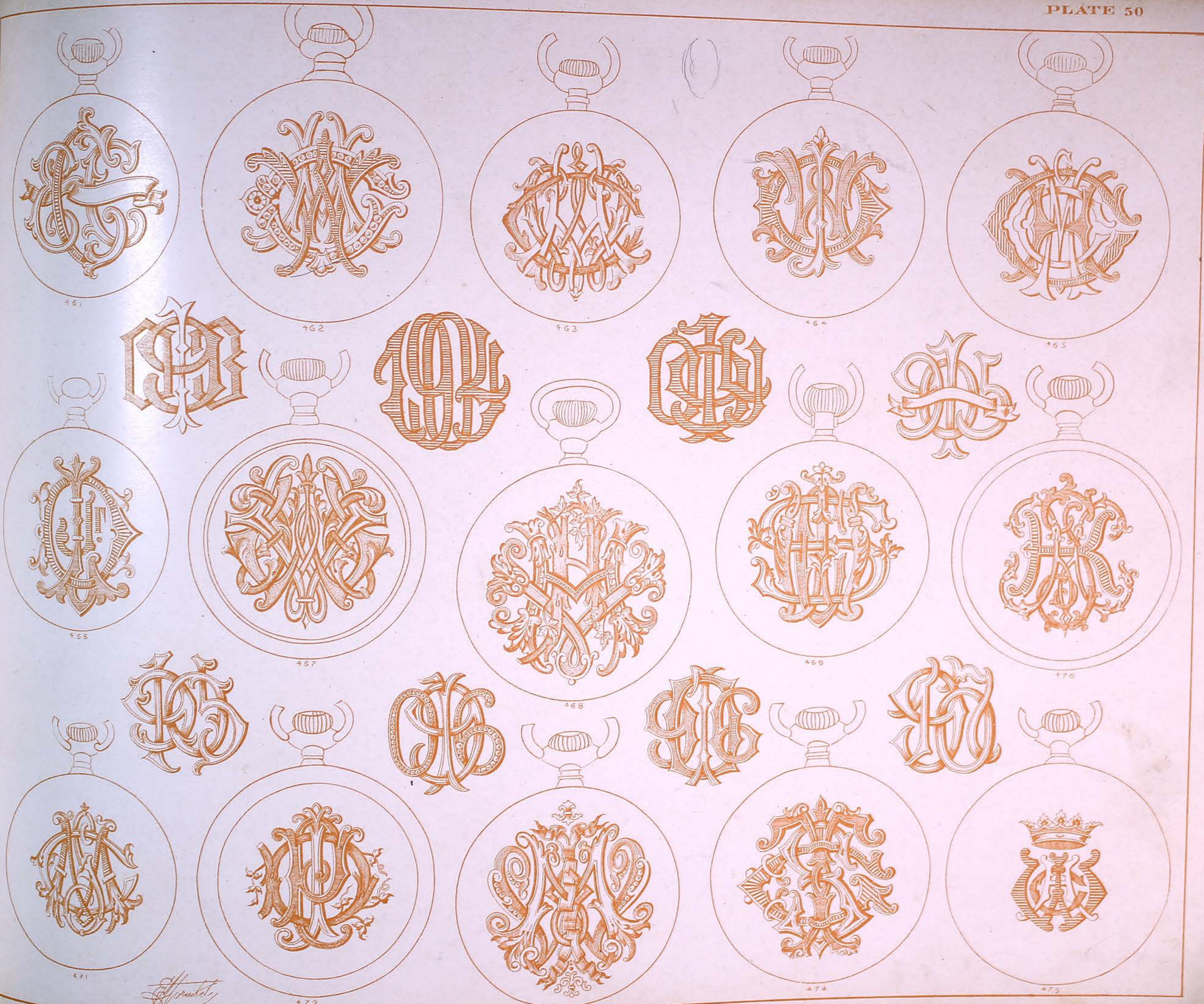

Emil Friedrich Hornikel

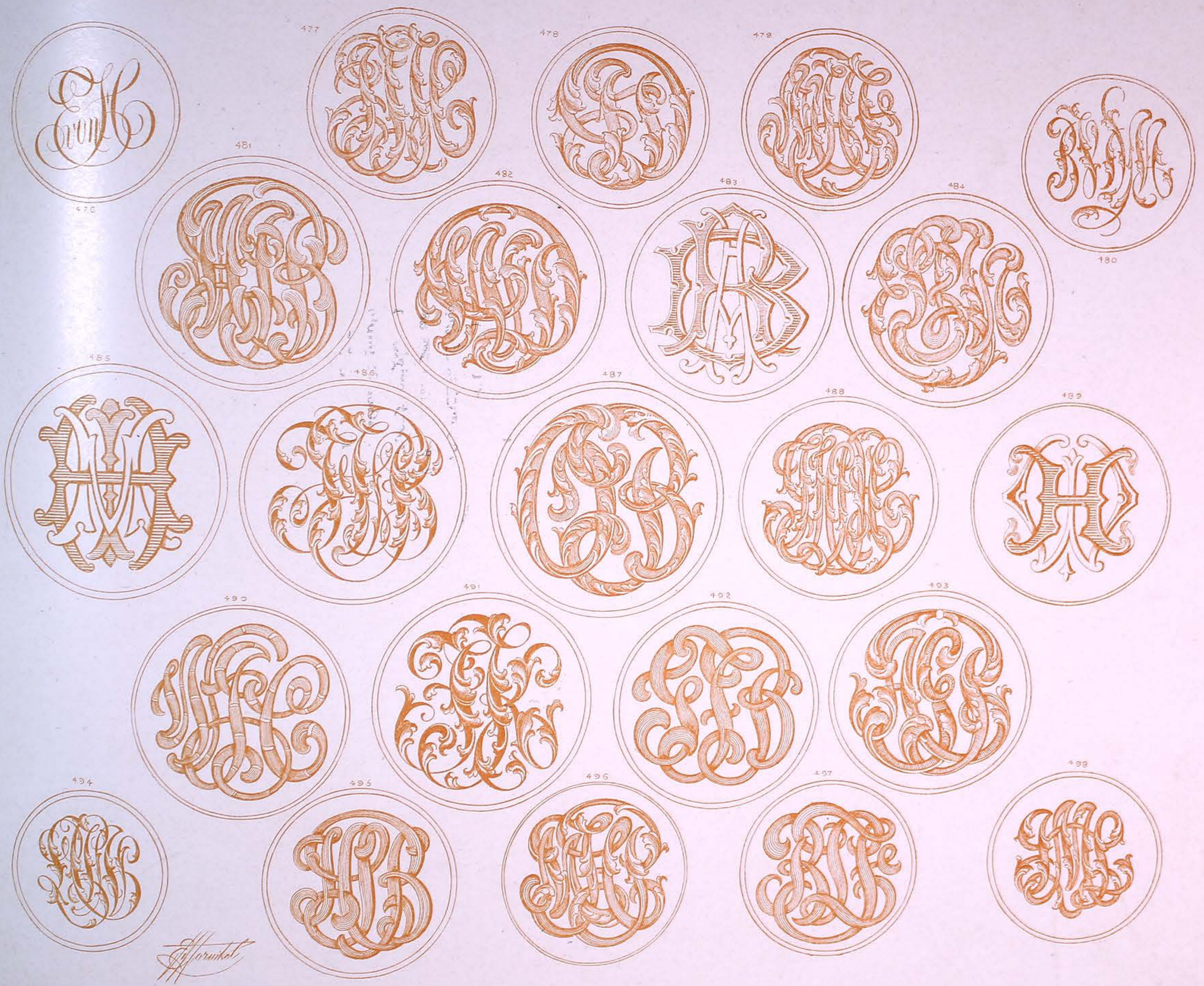

Handwritten signature or mark.



Handwritten signature

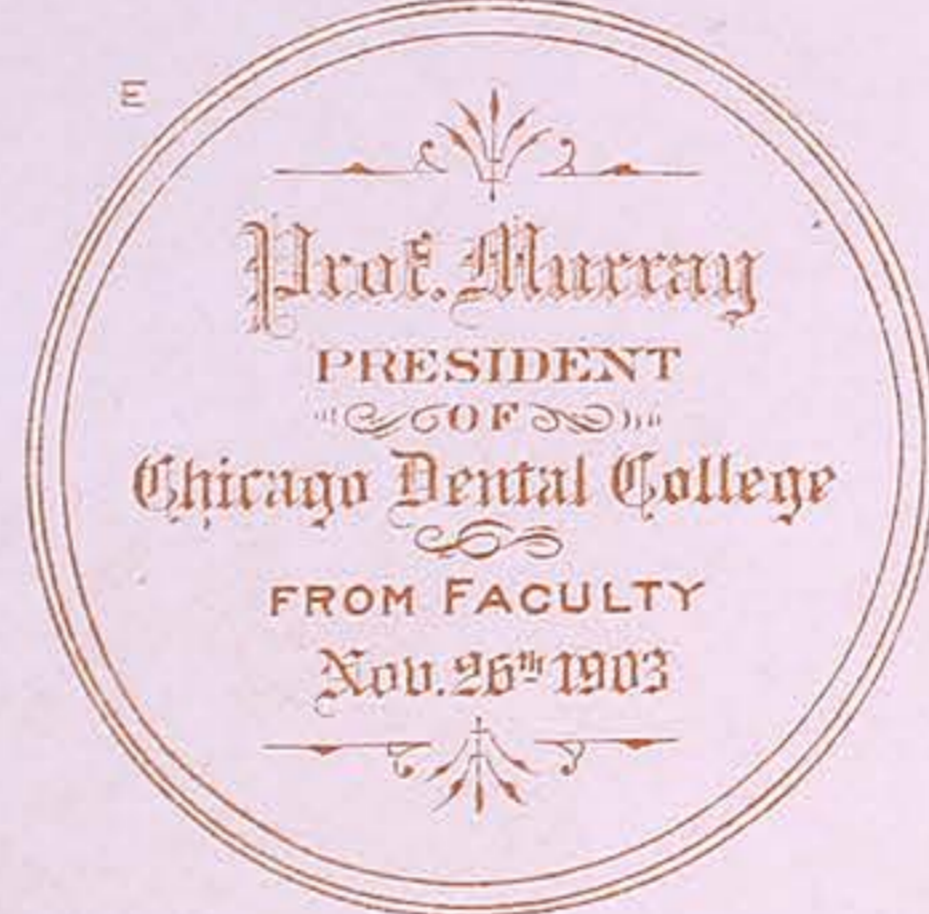
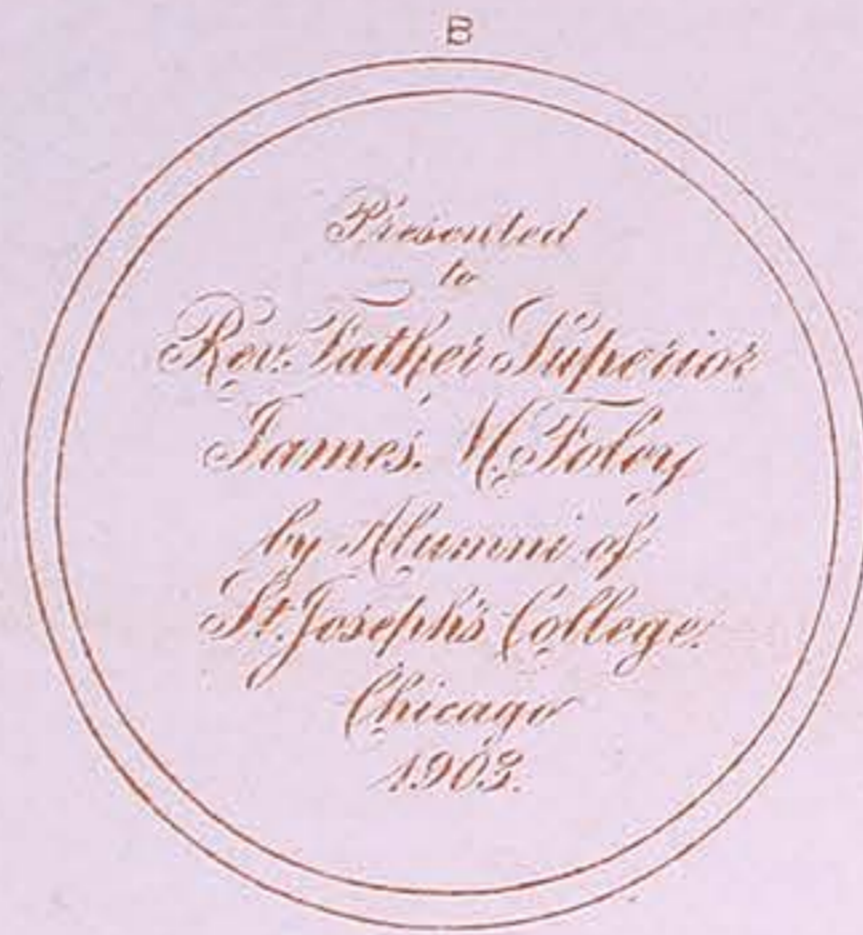



J. J. Pinkel

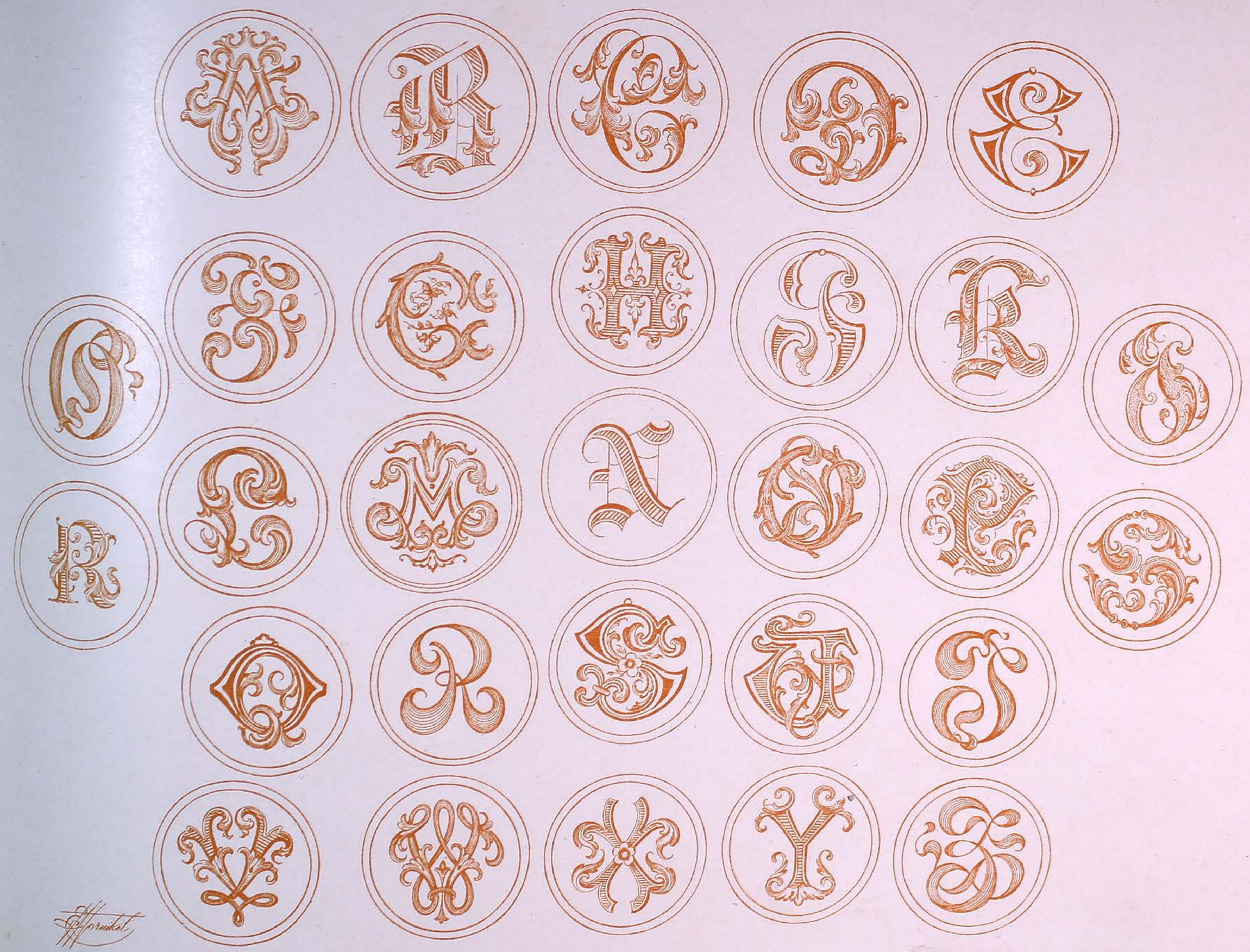

Hornikel



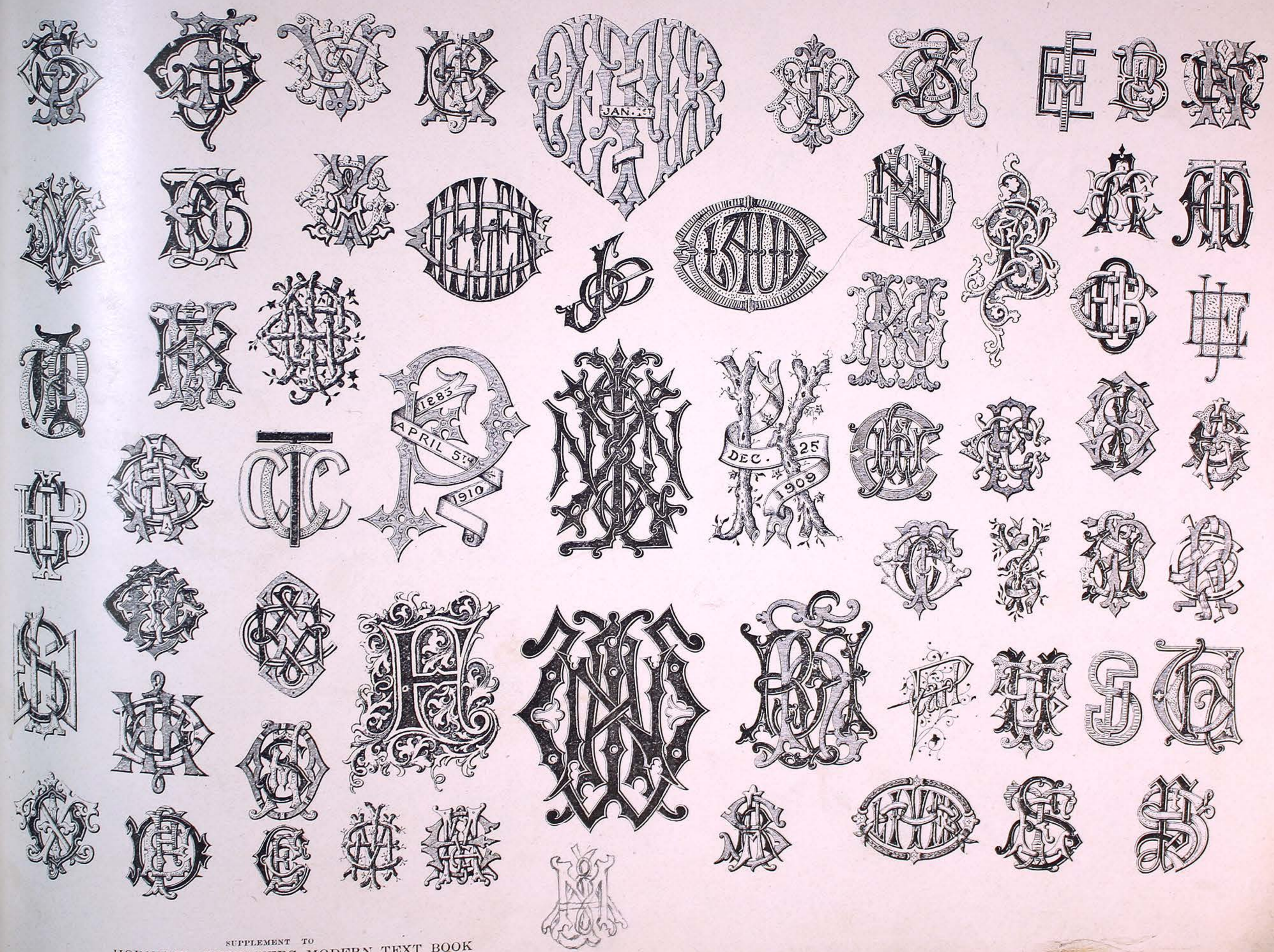



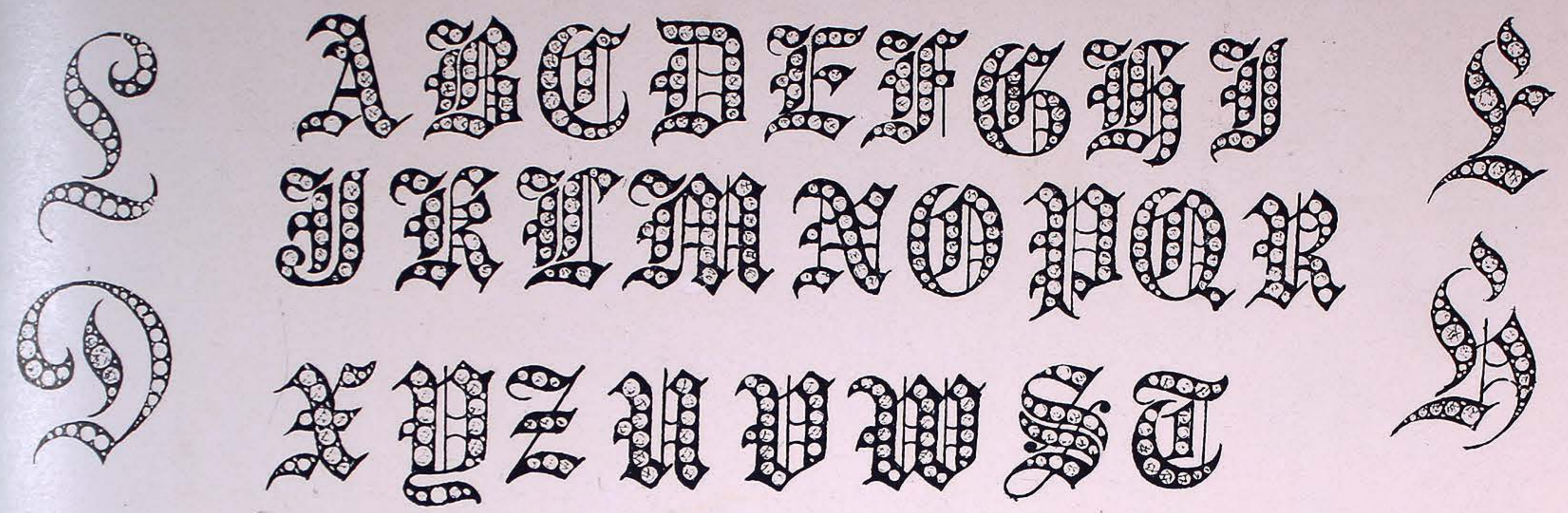

ל L—Lamedh final
 כ K—Caph
 י, J, Y or U Yod
 ט T—Teth final
 ח Ch—Cheth final
 ז Z—Zain final
 ו V—Vav final
 ה He
 ד D—Daleth
 ג G—Gimel
 ב B—Beth
 א or O—Aleph final
 ת T—Tau
 ש Sh—Shin
 ר R—Resh
 ק K or Q—Koph
 צ TZ or Soft Ch—Tsadhe final
 פ P—Pe
 פ F—Pe
 ע E—Ain
 ס or soft C—Samech
 נ N—Nun final
 מ M—Mem final

HEBREW ALPHABET.

Α Β Γ Δ Ε Ζ Η Θ Ι Κ Λ Μ Ν
 Ξ Ο Π Ρ Σ Τ Υ Φ Χ Ψ Ω
 α β γ δ ε ζ η θ ι κ λ μ ν ξ ο π ρ
 σ ς τ υ φ χ ψ ω

GREEK ALPHABETS.

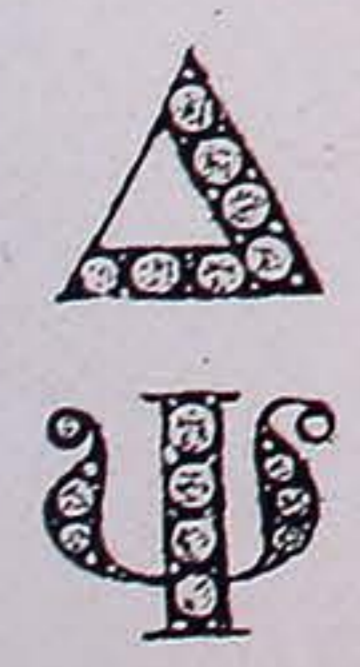

Α α B β Γ γ Δ δ E ε Z ζ H η Θ θ ϑ I ι
 A—Alpha. B—Beta. G—Gamma. D—Delta. E—Epsilon. Z—Zeta. E—Eta. TH—Theta. I—Iota.
 Κ κ Λ λ Μ μ Ν ν Ξ ξ Ο ο Π π Ρ ρ Σ σ ς
 K—Kappa. L—Lambda. M—Mu. N—Nu. X—Xi. O—Omicron. P—Pi. R—Rho. S—Sigma.
 Τ τ Υ υ Φ φ Χ χ Ψ ψ Ω ω
 T—Tau. U or Y—Upsilon. PH—Phi. CH—Chi. PS—Psi. O—Omega.

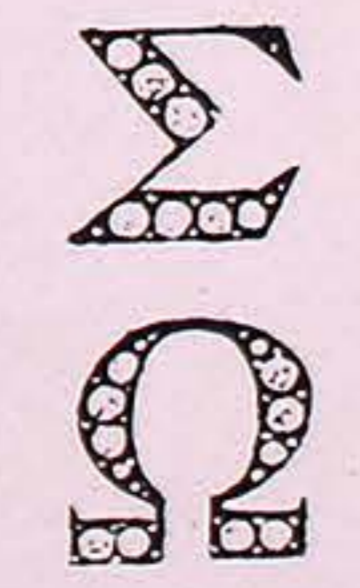

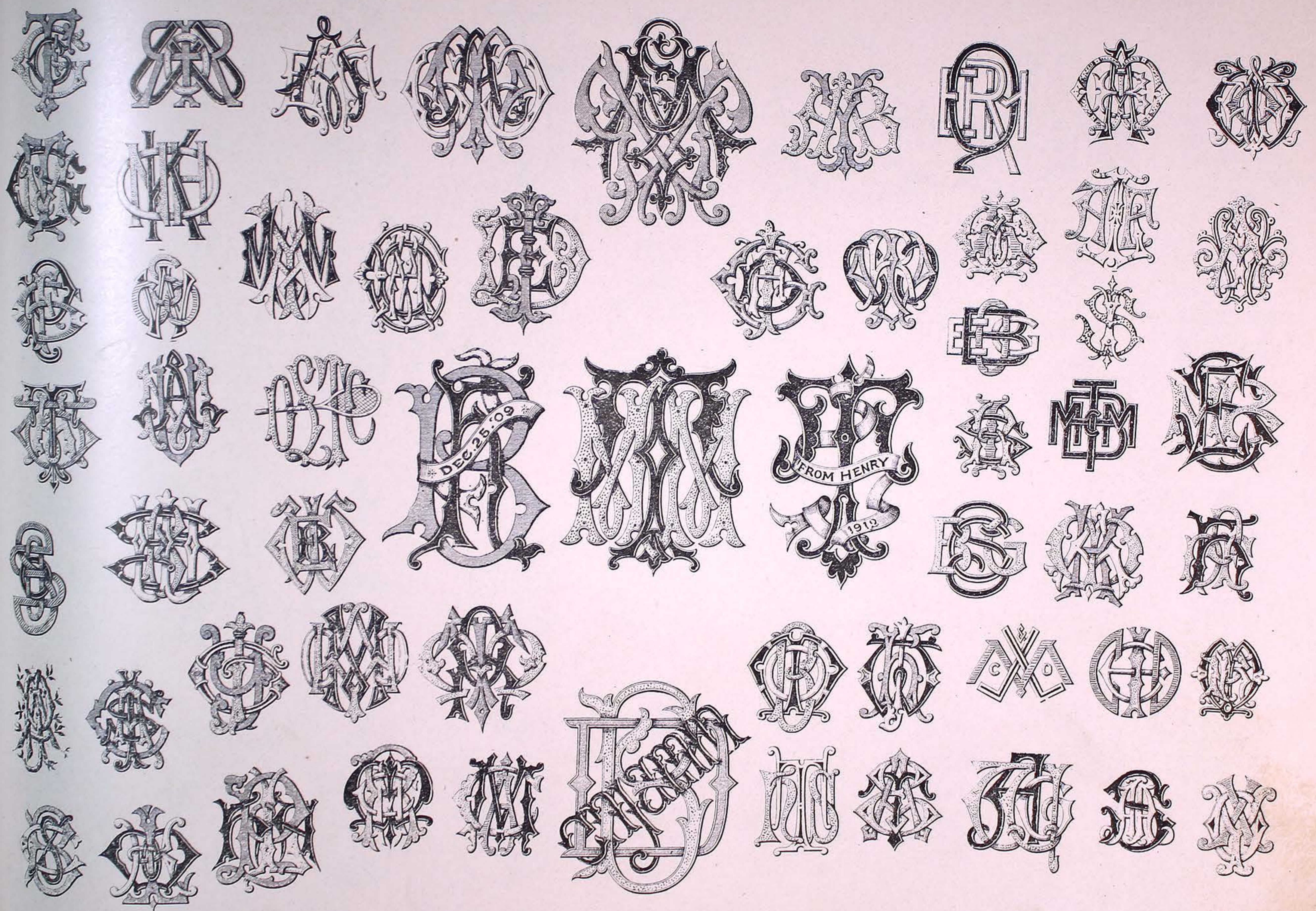

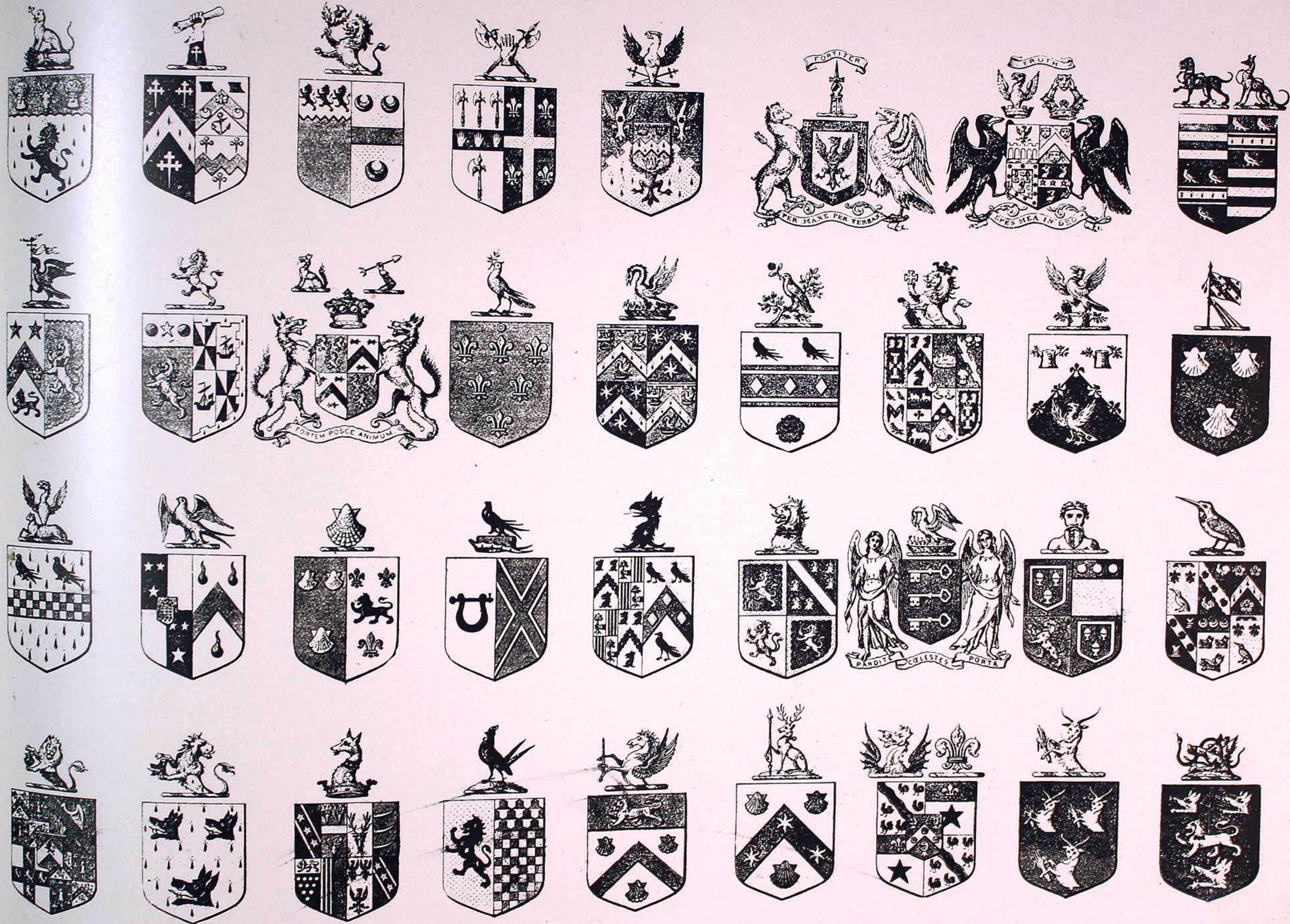

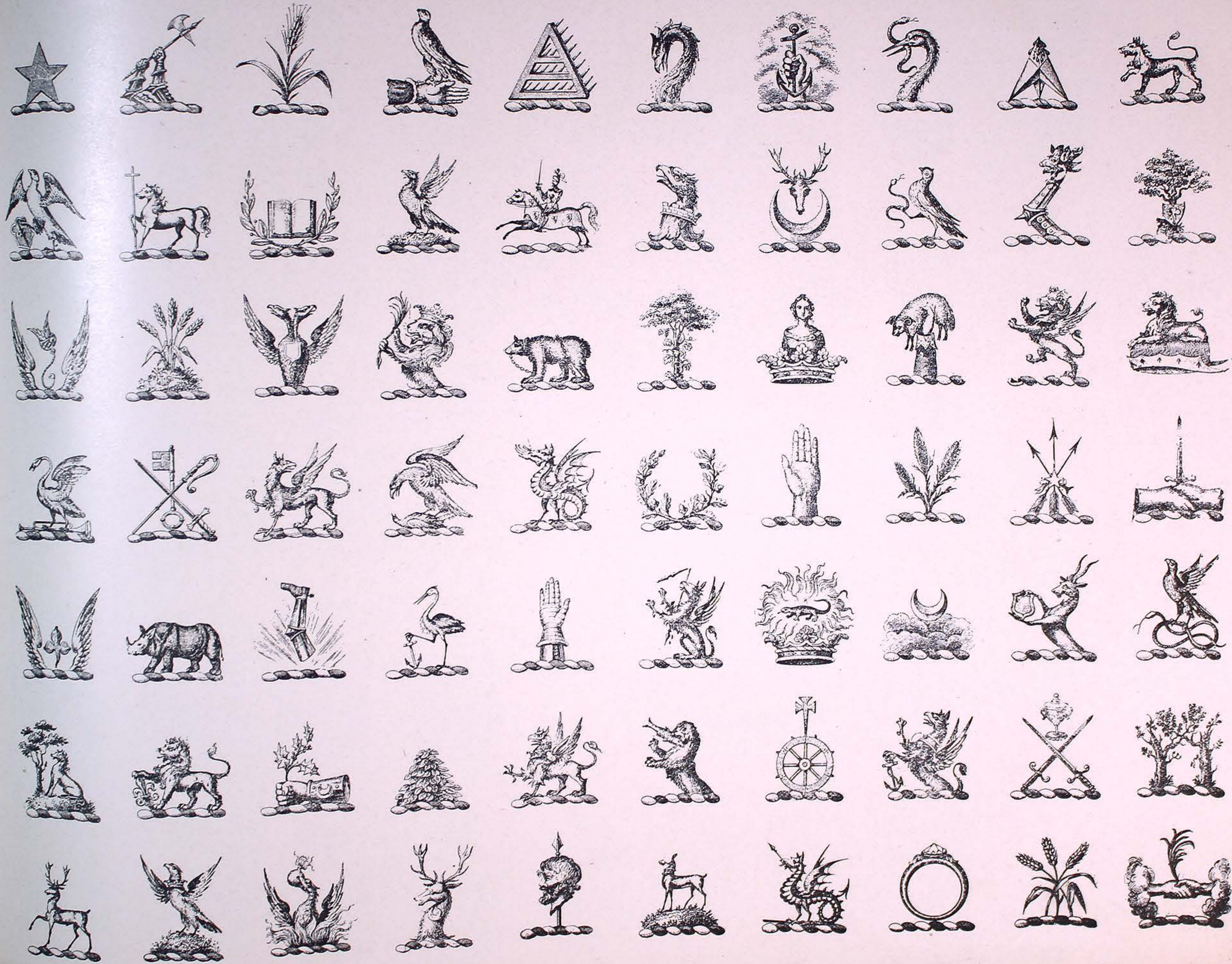

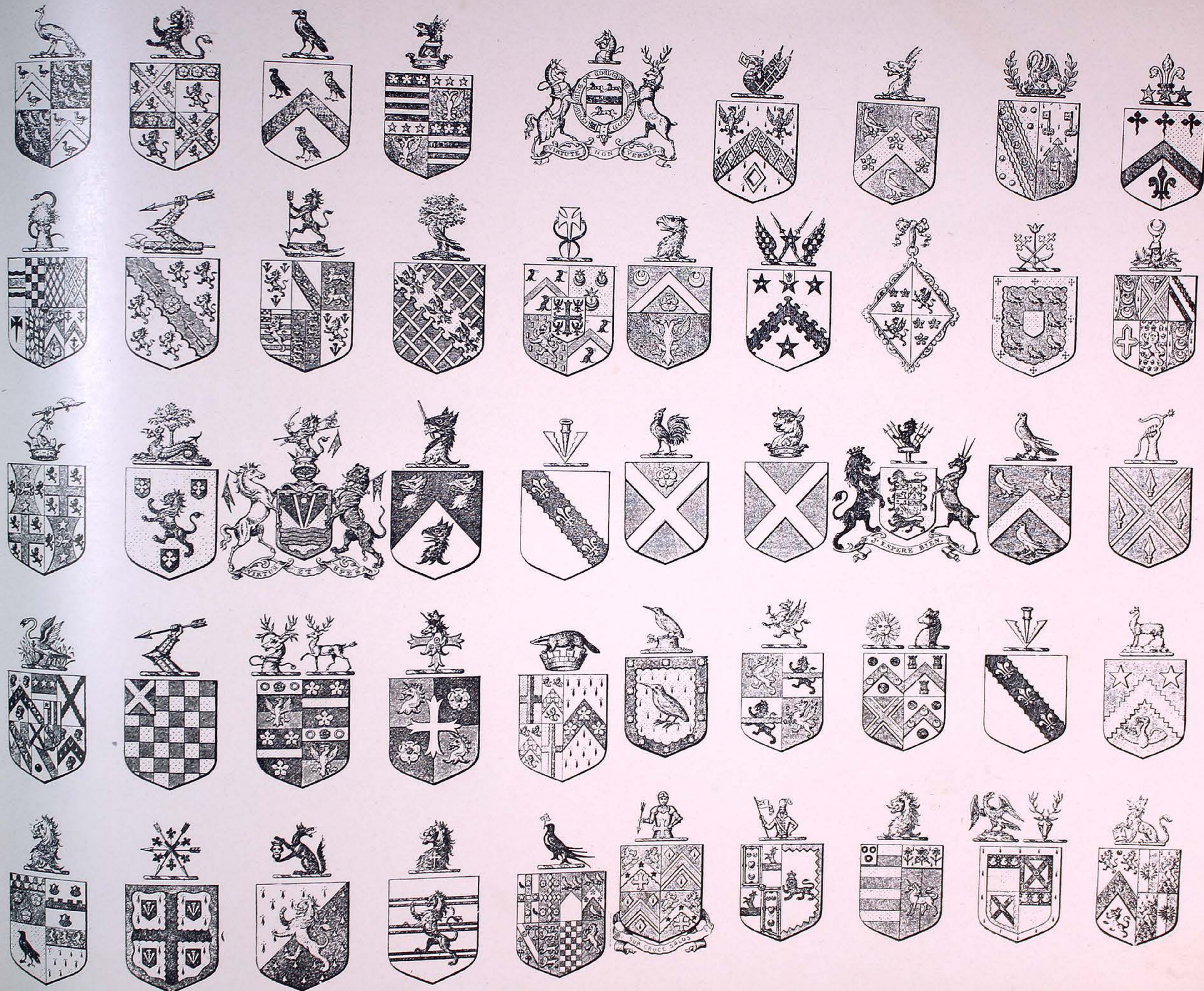

A B C D E F G H I J K L M N

O P Q R S T U V W X Y Z &

a b c d e f g h i j k l m n o p q r r s

v w t u v w x y z x y z.

A B C D E F G H I J K L M

N O P Q R S T U V W X Y Z

a b c d e f g h i j k l m n o p q r s t u

A B C D E F G H I J K
L M N O P Q R S T U V
abcde W X Y Z fghij
klmnopqrstuvwxyz
1 2 3 4 5 6 7 8 9 0

A B C D E F G H I J
K L M N O P Q R S T
U V W X Y Z
abcde fghijklmnopq
rstuvwxyz

A A A B B C C D D E E E F F G G
G H H I I J J K K L L M M N N O O P P
P P Q Q R R S S T T U U V V W W
1 2 3 4 5 X X Y Y Z Z & 6 7 8 9 0.
abcdefghijklmnopqrstuvwxyz.

A B C D E F G H I K L M N O P
Q R S T U V W X Y Z
A B C D E F G H I K L M
N O P Q R S T U V W X Y Z
1 2 3 4 5 6 7 8 9 0

A B C D E F G H I J K
 L M N O P Q R S T U
 V W X Y Z 1 2 3 4 5 6 7 8 9 0
 a b c d e f g h i j k l m n
 o p q r s t u v w x y z

A B C D E F G H I
 a b c d e f g h i j k l m n o p q r s t u
 L M N O P Q R S T
 U V W X Y Z

A B C D E F G H I
 J K L M N O P
 Q R S T U V W X
 a b c d e f g h i j k l m n o p q r s t u
 v w x y z

A B C D E F G H
 I J K L M N O P
 Q R S T U V W X
 a b c d e f g h i j k l m n o p q r s t u
 v w x y z

A B C D E F G H I K

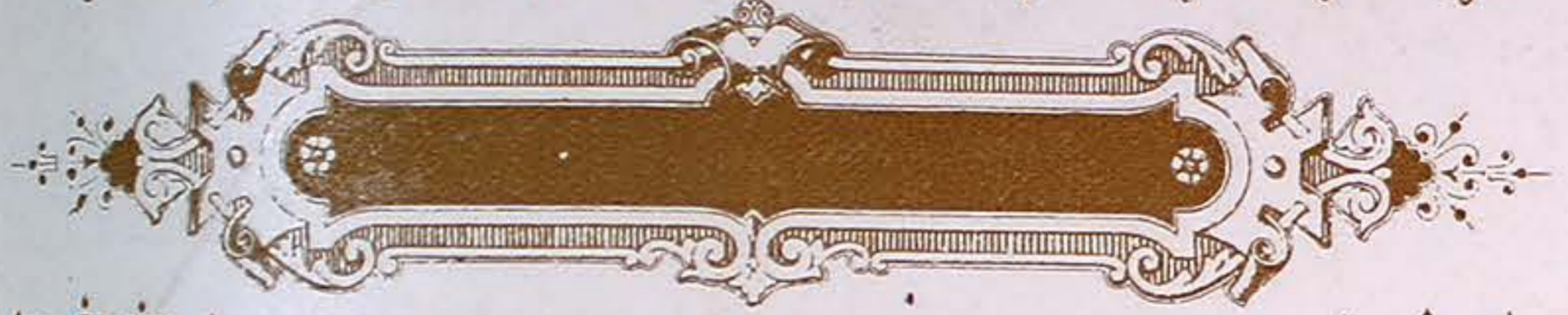

A B C D E F G H I K L M N O P Q R S T U V
a b c d e f g h W X Y Z i k l m n o p q
r s t u v w x y z.

A B C D E F G H I J
K L M N O P Q R S
T U V W X Y Z

abcdefghijklmnopqrstu
v
12345 wxyz 67890

A A A A B B C C
D E E E F F G G
H H H I I K K K

L L M M N N O O
P Q R R S S T T
U U V W X Y Y Z

ABCDEF GHIJ
KLMNOPQRS
TUVWXYZ Æ
HKMOPDZEU

abcdefghijklm
nopqrstuvwxy
z & römisch œ æ
1 2 3 4 5 6 7 8 9 0

A B C D E F G H I J
K L M N O P Q R S T
U V W X Y Z
a b c d e f g h i j k l m n o p
q r s t u v w x y z

A B C D E F G H I J
K L M N O P Q R S T
U V W X Y Z
a b c d e f g h i j k l m n o p q r s t u v w x y z



P Q R S T U
V W X Y Z
a b c d e f g h i j k l m n o p q
r s t u v w x y z.

a b c d e f g h i j k l m n o p q r s t u
A B C ^{v w x y z} D E F
1 2 3 4 5 6 7 8 9
G H I J K L M N O P
Q R S T U V W X Y Z
F T G

A B C D E F G H
I J K L M N O P
Q R S T U V W X
1 2 3 4 5 X Y Z z 6 7 8 9 0
a b c d e f g h i j k l m n o p q r s t u v w x y z



A B C D E F G H I J K L M N O P Q R
 1 2 3 4 5 S T U V W X Y Z 6 7 8 9 0
 a b c d e f g h i j k l m n o p q r s t u v w x y z
 A B C D E F G H I J K L M N O P Q R
 1 2 3 4 5 S T U V W X Y Z 6 7 8 9 0
 a b c d e f g h i j k l m n o p q r s t u v w x y z

A B C D E F G H
 I J K L M N O P
 Q R S T U V W X Y Z
 a b c d e f g h i j k l m n o p q
 r s t u v w x y z . 1 2 3 4 5 6 7 8 9 0 .
 I II III IV V VI VII VIII IX X XX L LX XC C DM
1 2 3 4 5 6 7 8 9 10 20 50 60 90 100 500 1000





A A B B C C
 D D E E F F
 G G H H I I J J K K L L

M M N N O O P P
 Q Q R R S S T T
 U U V V W W X X Y Y Z Z

A B C D E F G H I
 K L M N O P Q R S
 a b T U V W X Y Z c d
 e f g h i j k l m n o p q r s t u v w x y z

A B C D E F G
 H I J K L M N
 O P Q R S T U
 V W X Y Z

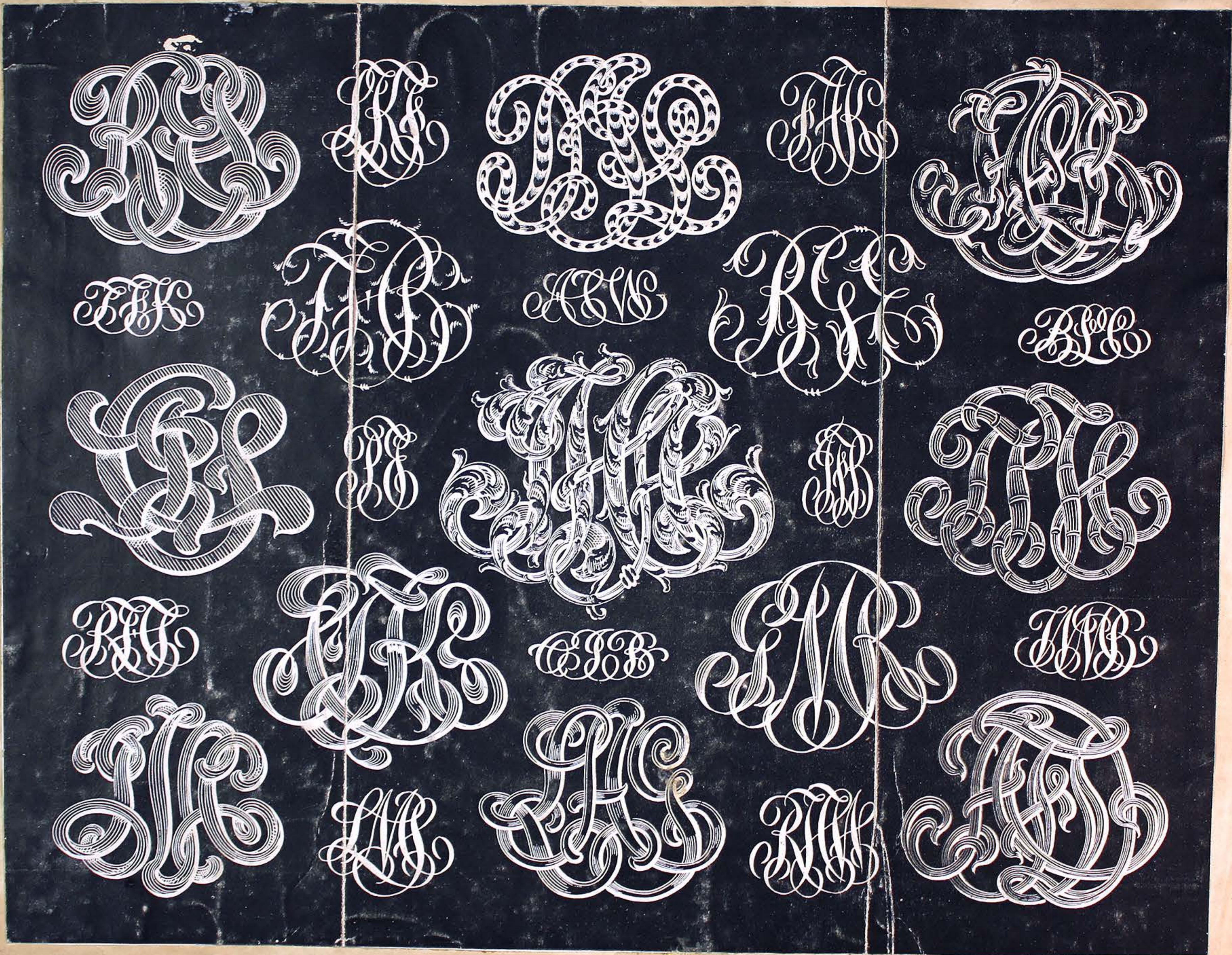

TO PAST MASTER
EDWARD
BY THE OFFICERS
AND BROTHER MEMBERS
EUREKA LODGE
F. A. M.
JULY 18 18

Profess
Dr. Adolph
From
Margaret
N. S. A. Oct.
G

