

SPANJER BROS.
WOOD CARVERS
WOOD SIGN MATERIAL

MANUFACTURERS OF ALL
WOOD LETTERS &
SIGN BOARDS A SPECIALTY
NEWARK, N. J.

15924 750

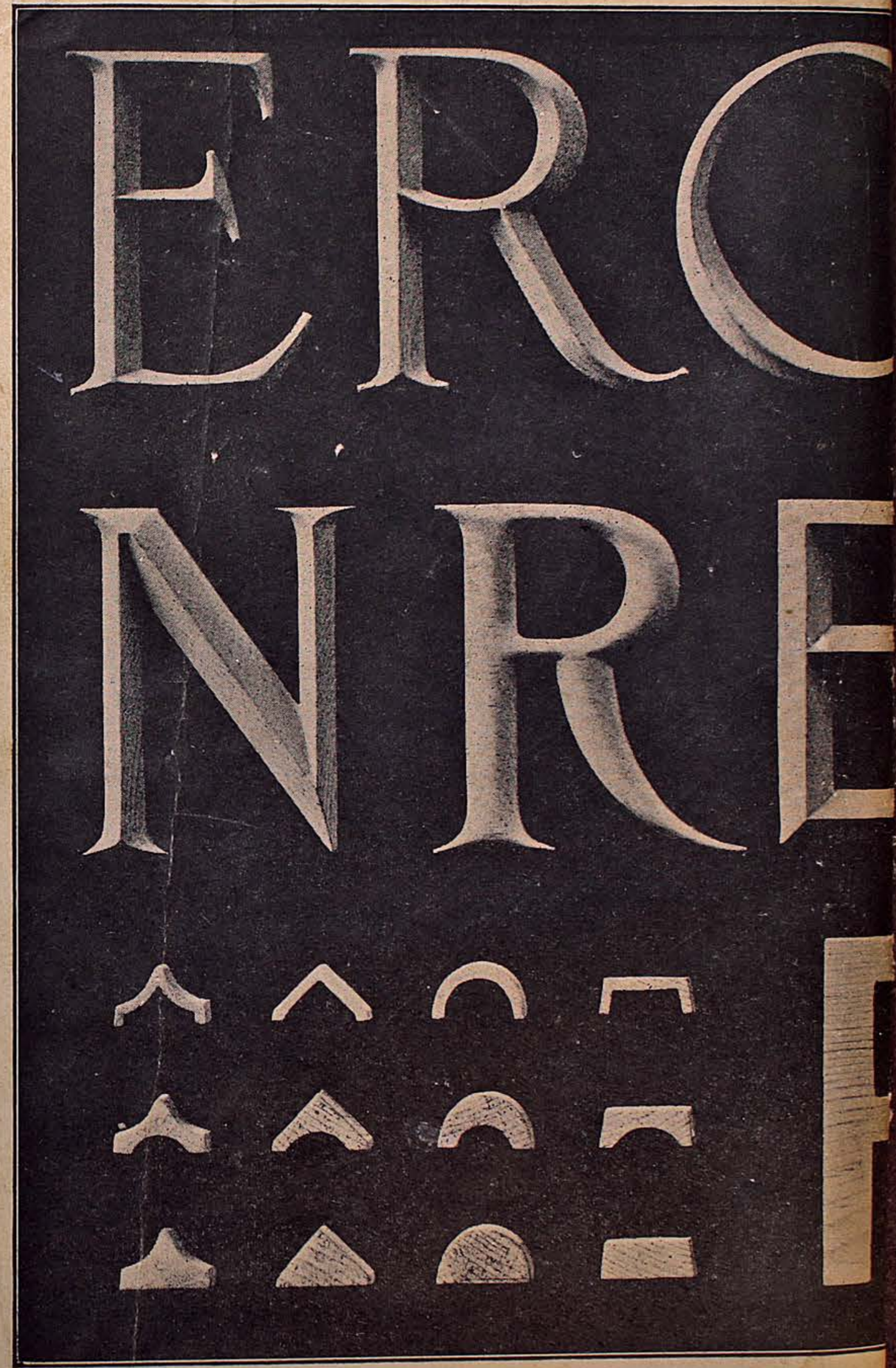

See Special Price Lis

75

SPANJER BROTHERS

MANUFACTURERS OF

ADVERTISING & DECORATIVE WOODWORK

— DRAFTING & DESIGNING —

WOOD LETTERS

TRADEMARKS

THEATRICAL
DISPLAY FRAMES

CARVINGS FOR
CIRCUS WORK

SCROLLS & FIGURES

PATTERNS FOR CASTING

SIGN BOARDS

WIRE SIGNS

TRANSPARENT

ELECTRIC SIGNS

CEMENT FORMS

CABINET WORK

WOOD NOVELTIES

LETTERS & TABLETS

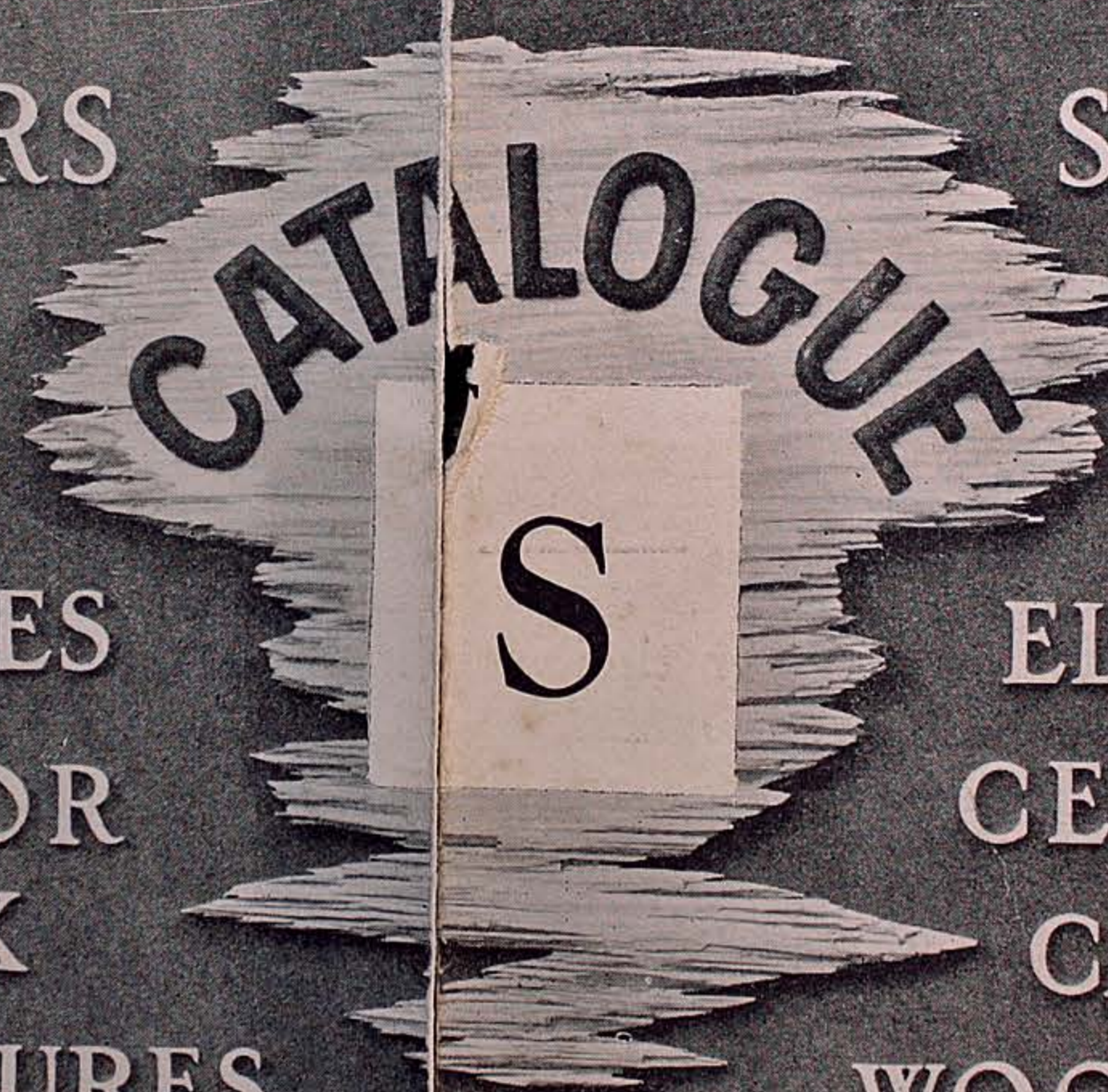

All Material should be Ordered from Catalogue S-1927

WM. H. SPANJER

SPANJER BROTHERS

RAISED WOOD LETTERS MAKE THE MOST ATTRACTIVE
AND ENDURABLE SIGNS

NEWARK, N. J.



Notice to the Trade

TERMS NET CASH
DEPOSIT REQUIRED WITH ALL C.O.D. ORDERS

Parties without commercial rating, or their credit not firmly established with us, will save time and return charges by remitting with order.

All orders are made as light as possible, put in substantial boxes and packed carefully. When sending orders, state if same are to be shipped by freight, express or boat, also specify which transportation line you prefer. All small orders will be shipped by Parcel Post.

All Prices Quoted F. O. B. Newark, N. J.

No Goods Returnable Without Our Permission

When this is granted, there will be a 10% service charge on all exchanged goods or material returned for credit

H. J. SPANJER

SPANJER BROS., NEWARK, N. J.

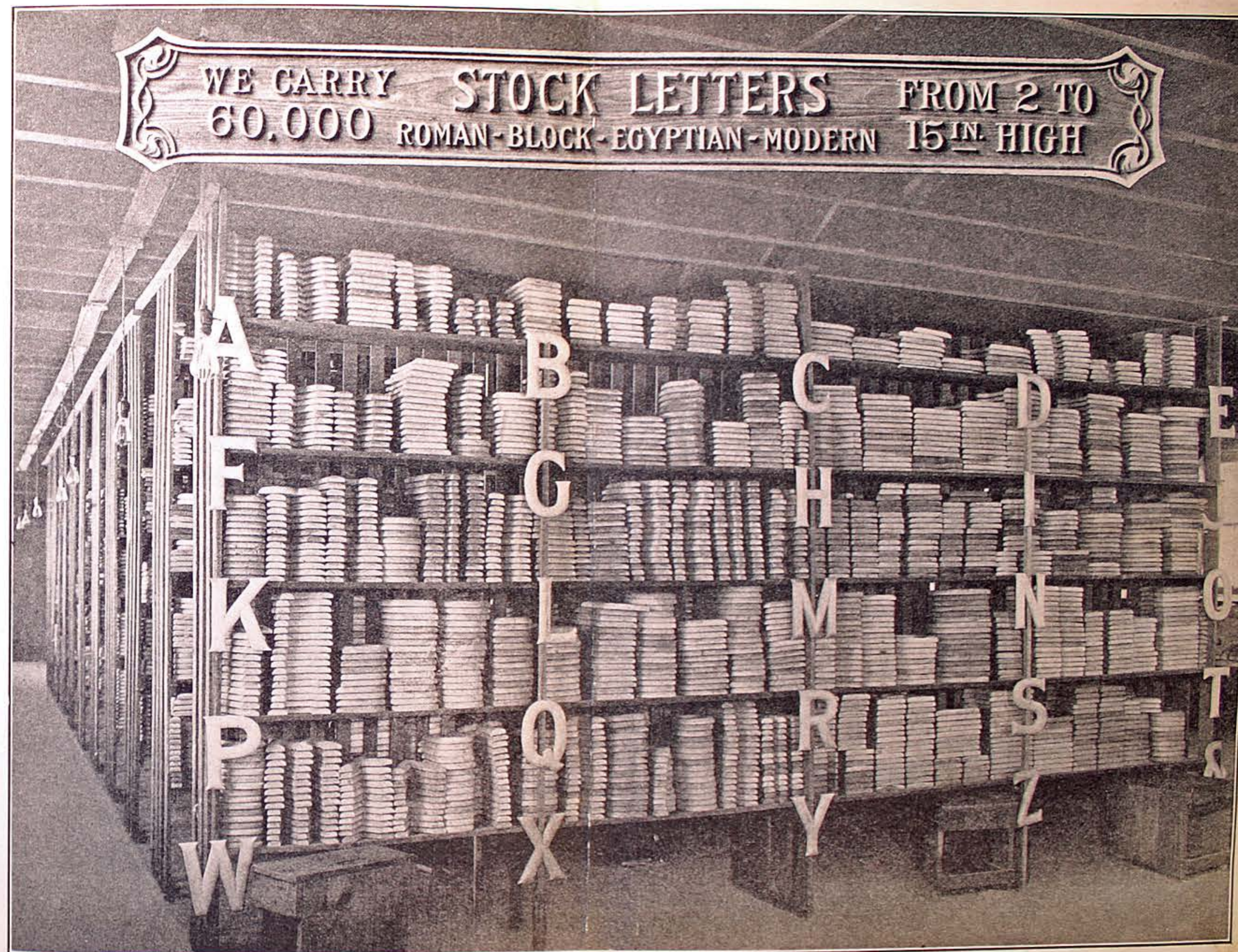

Our Stock Of Round Face Wood Letters

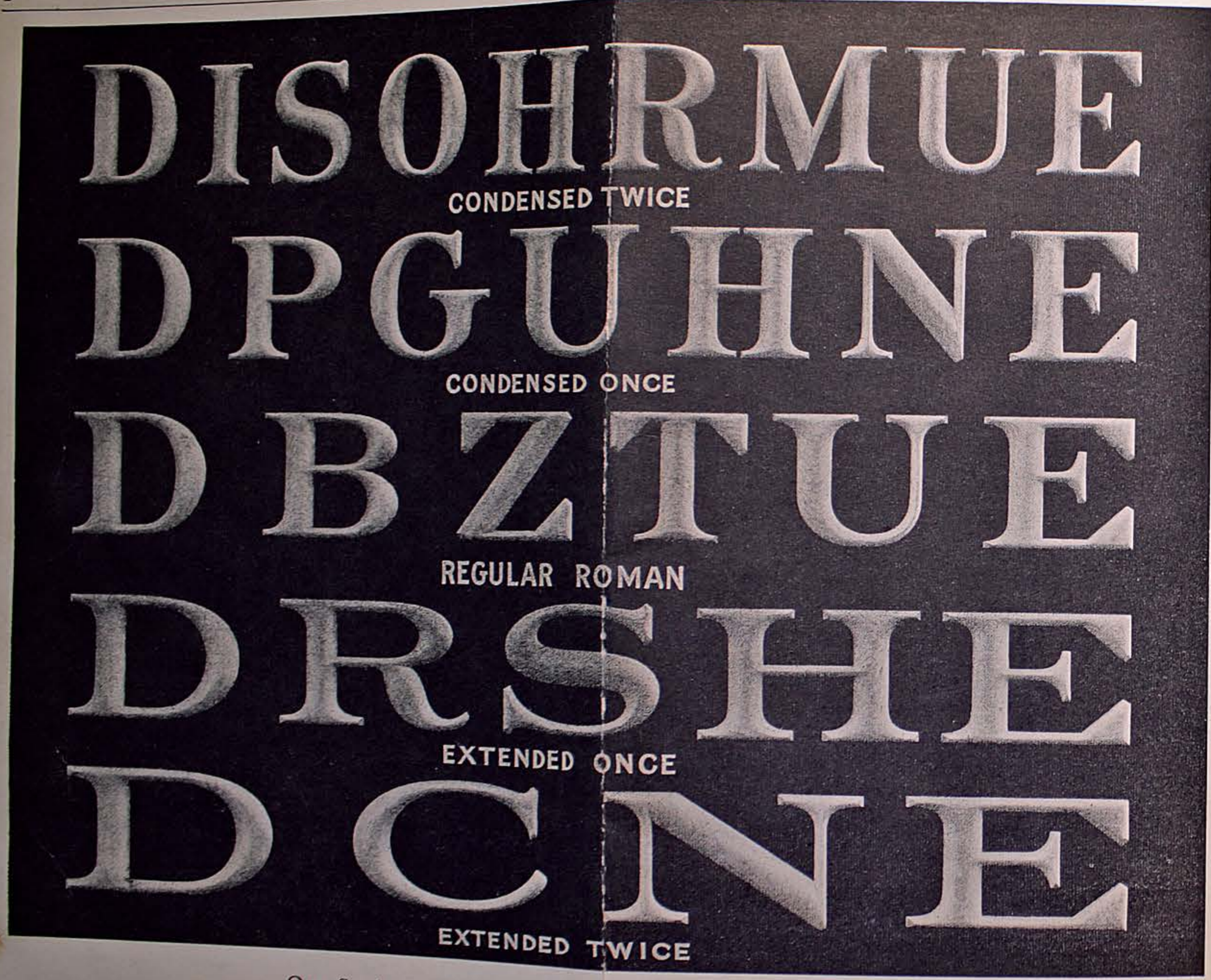

Our Stock Of Round Face New York Roman Letters
When ordering, state reading matter, height of letter and length of sign



Spurred Egyptian Plain Egyptian
Our Stock Of Round Face Egyptian Letters
When ordering, state reading matter, height of letter and length of sign

MODERN THICK & THIN

CONDENSED THICK & THIN

EXTENDED T. & T.

Our Modern Thick And Thin

REGULAR PLAIN T. & T.

CONDENSED PLAIN T. & T.

Regular Thick And Thin

We carry a full set of stock patterns for the above.
A very effective letter for black and white finish.



Half Block And Gothic, Spurred And Plain
 Round face, Beveled to Point and Beveled edges
 When ordering, state Reading Matter and Length of Sign and Finish of Letters

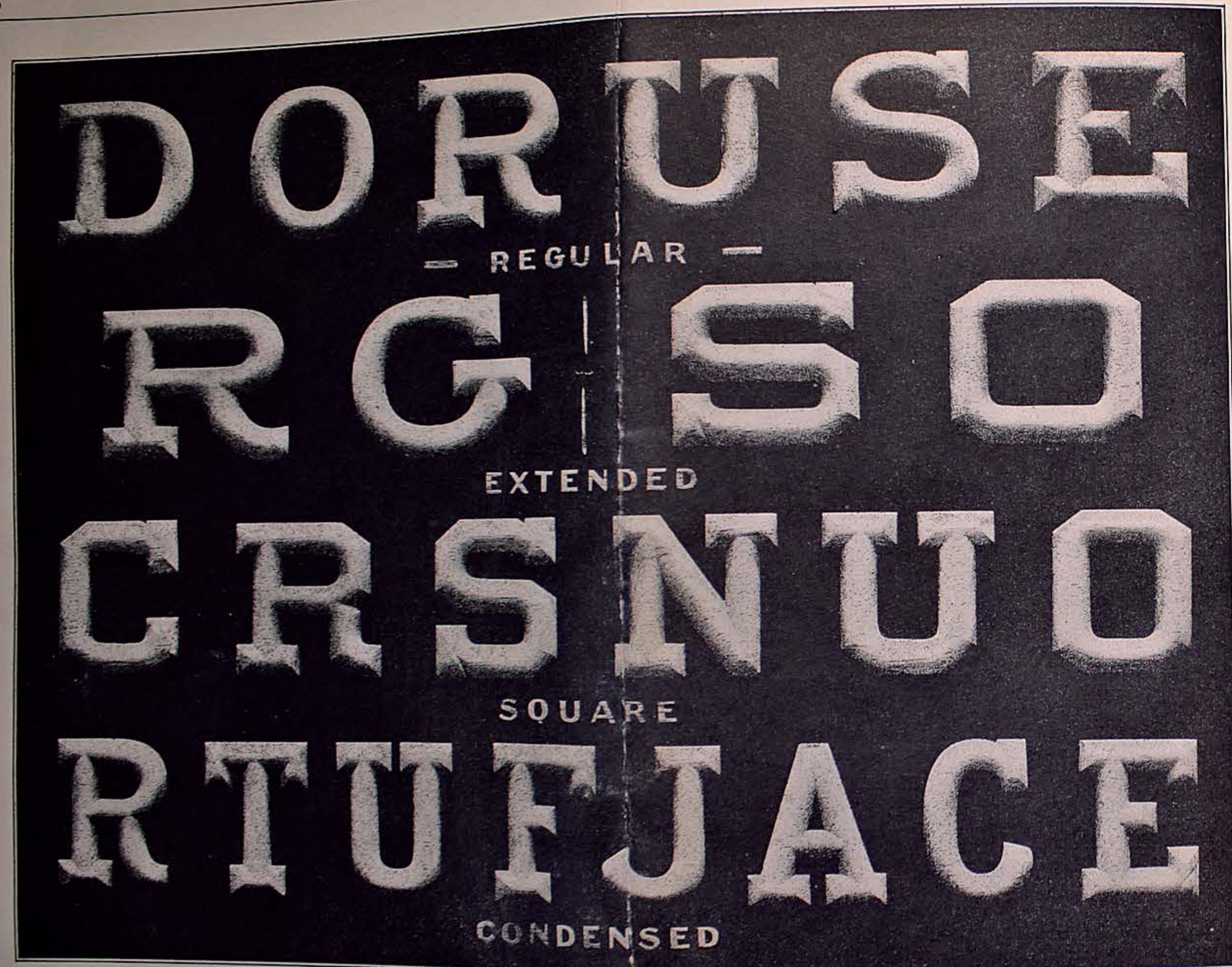

Full Block, Round And Square
 Regular, Extended, Square and Condensed. We make this style round face, beveled edge and plain sawed and prismatic.

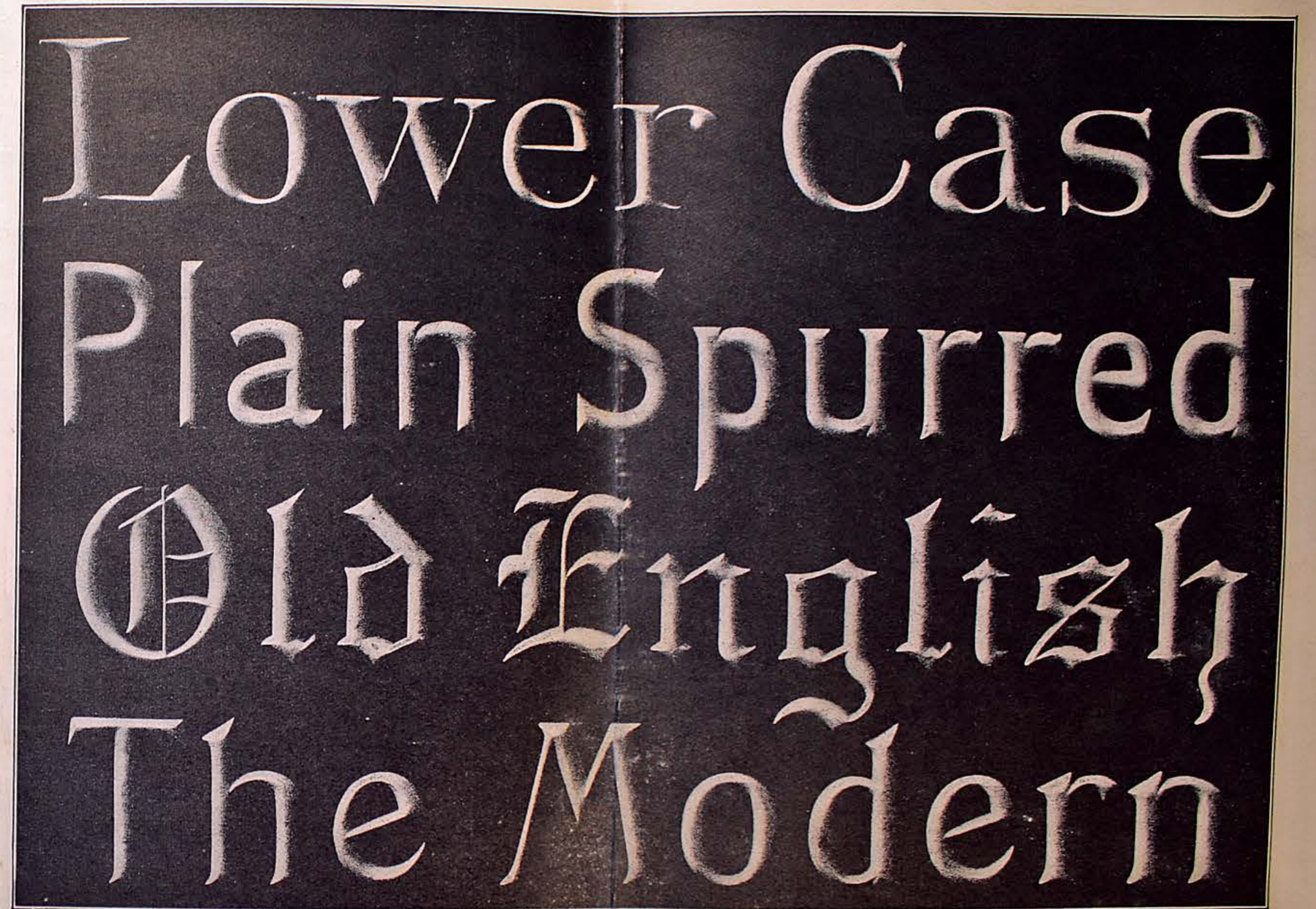

We carry no Upper and Lower Case letters in stock, and prefer to work from your own full size Patterns

Please Send Full Sized Patterns, when ordering any of the above

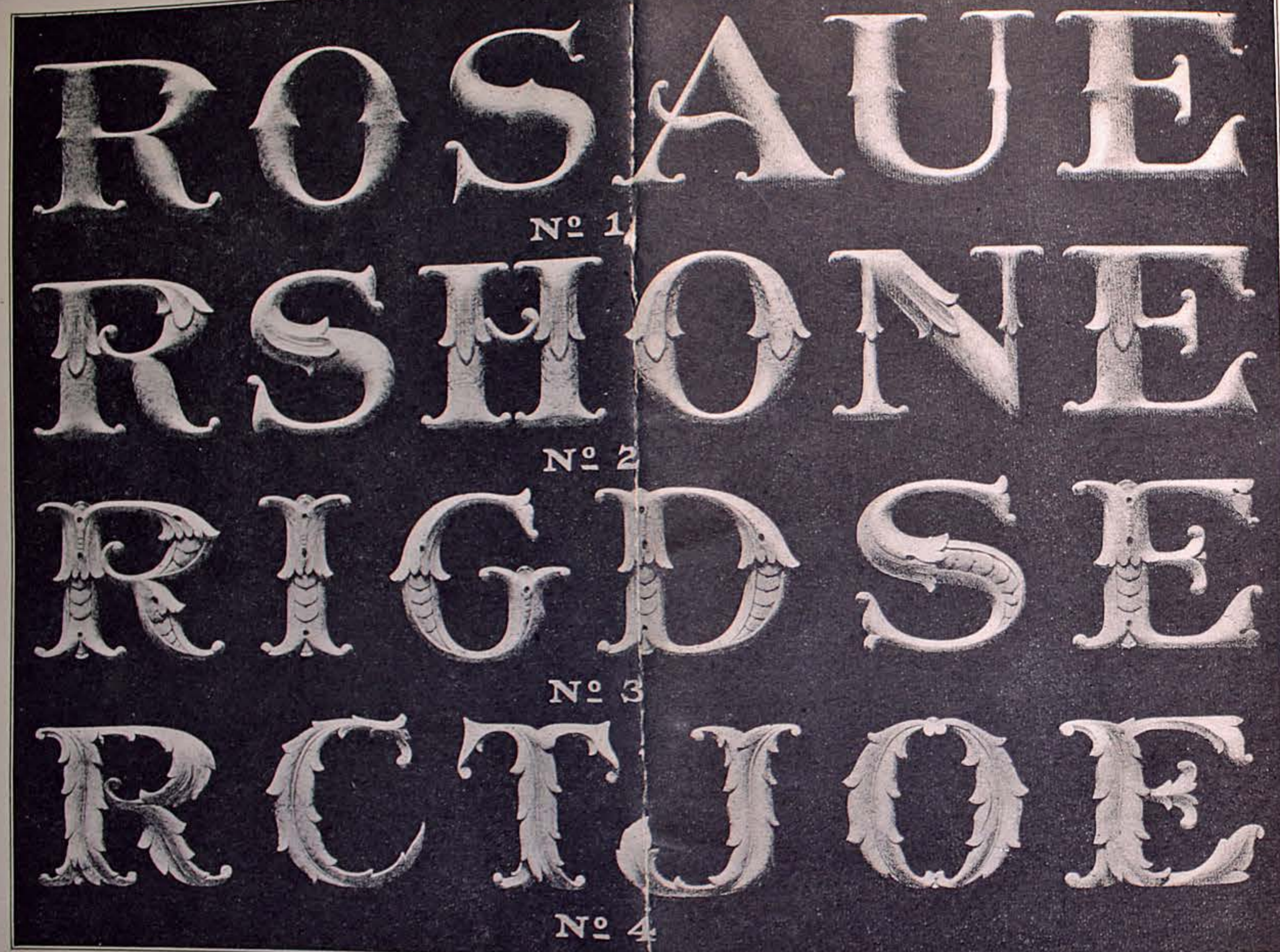

Fancy Carved Roman Letters, Prices Per Upright Inch
 No. 1 - 5" to 12" at 14c 13" to 18" at 18c
 No. 2 - 5" to 12" at 18c 13" to 18" at 22c
 No. 3 - 5" to 12" at 30c 13" to 18" at 36c
 No. 4 - 5" to 12" at 30c 13" to 18" at 36c
 When ordering, state reading matter, height of letter and length of sign

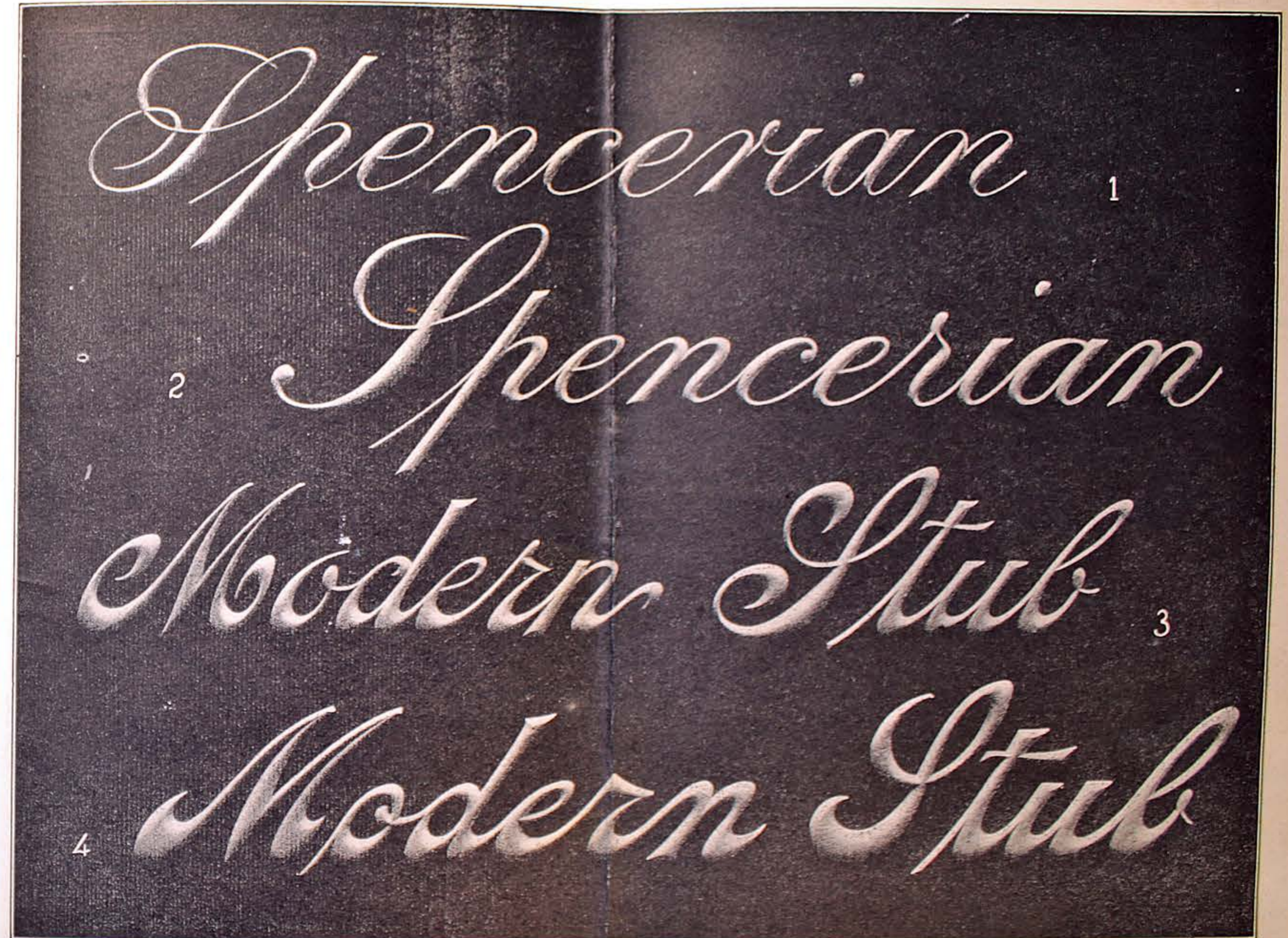

Round Or Flat Face Script Letters

When ordering, state reading matter and length of sign. Script is measured on slant of letters.
 We carry no Script Letters in stock and prefer to work from your full size drawings or patterns. Extra charges where we have to mark them out.

RESTAURANT

Extended Spurred Egyptian

HENDERSON FLORIST

Modern

SMITH & CO.

Extended Roman

NATIONAL TEA CO.

French Roman

The above are a few cuts of actual signs showing lay-outs of the various styles of letters

F. W. WOOLWORTH CO. 5 AND 10 CENT STORE

THE GREAT ATLANTIC & PACIFIC TEA CO.

SWIFT & COMPANY

GARAGE

A few of the many large concerns who recommend the use of Spanjer Bros.' Wood Letters

The above are a few cuts of actual signs showing lay-outs of the various styles of letters

FIDELITY TRUST CO.

Round Block

FIRE INSURANCE CO.

Square Block, Prismatic Face

HOTEL ASTORIA

Fancy Block, Round Face

Fancy Block, Prismatic Face

LADIES TAILOR

Pointed French Roman

1 **NATIONAL BANK**

2 **97 DELICATESSEN 97**

3 **RESTAURANT**

4 **JOHN BOND JEWELER**

For Letters Carved In Various Woods Refer To Page 7 In Net Price List.

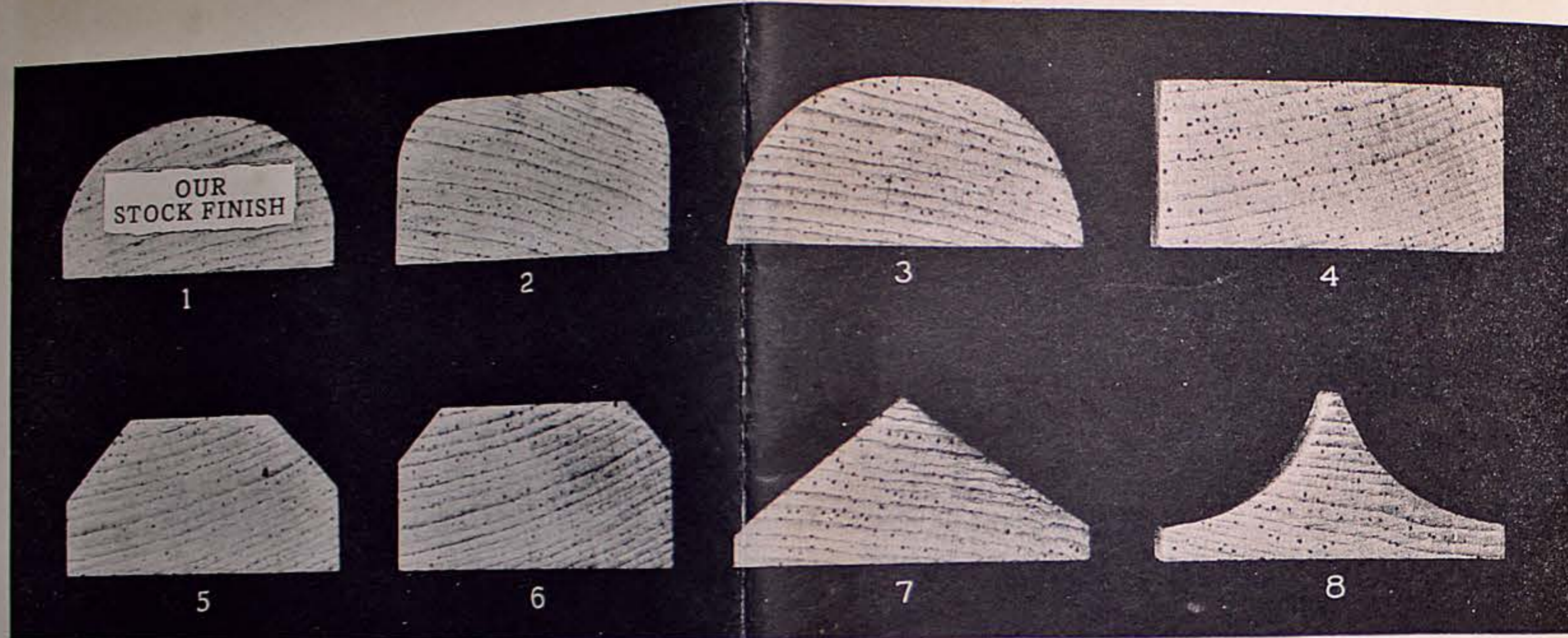

Sectional End Views
Showing Bars of Letters

No. 1, two-thirds round, being the most desirable finish, has been made the sweep of our stock letters. Any of the others can be had by stating number in your order.

Finishes

- No. 1, Two-thirds Round. Stock finish
- No. 2, Round Corners
- No. 3, Full Round
- No. 4, Plain Sawed

- No. 5, Bevel
- No. 6, Bevel
- No. 7, Prismatic
- No. 8, Coved Face

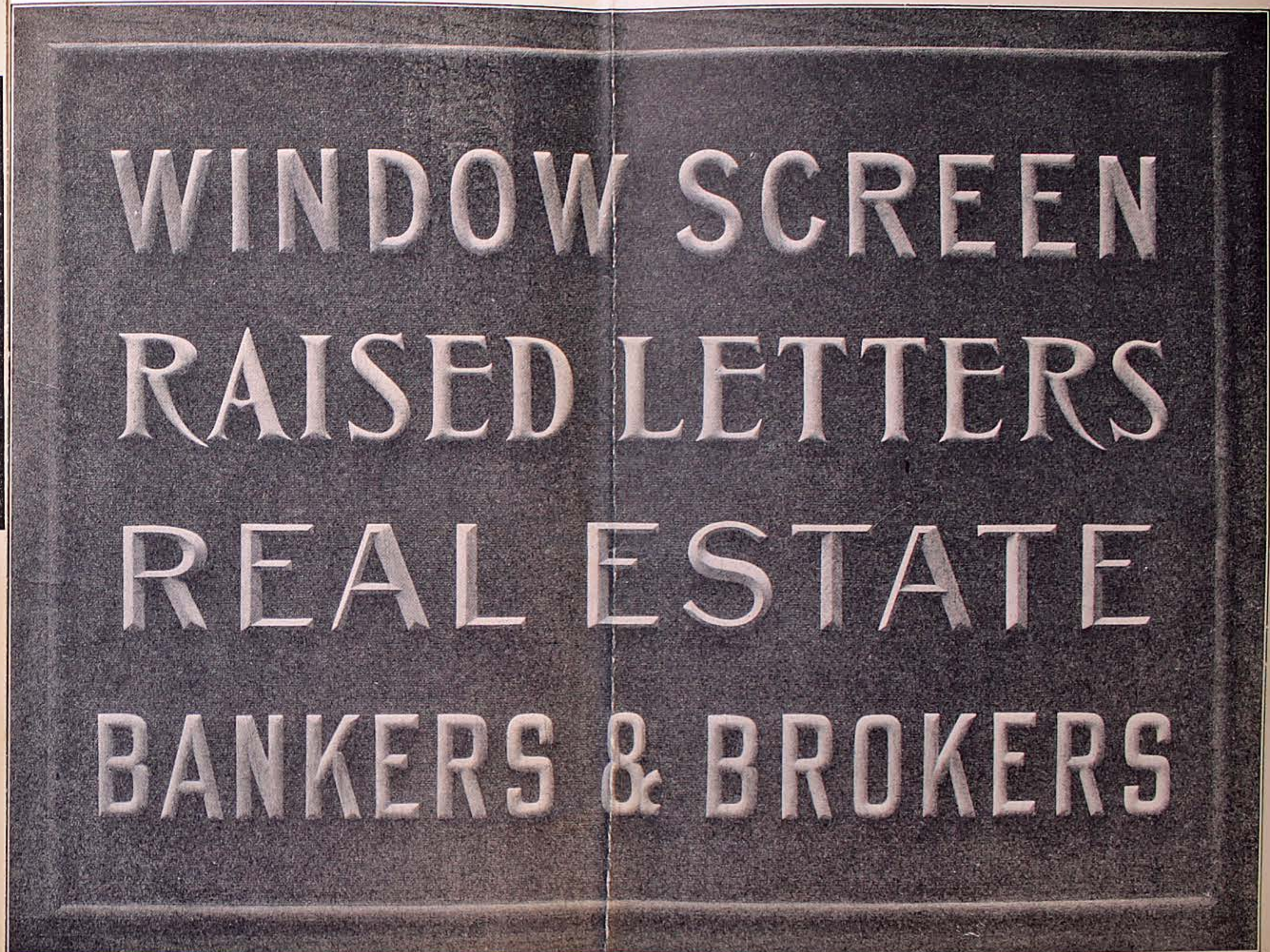

The above cut shows various styles of letters on a screen sign which can be made any size or style. Screen generally used is a copper, grey or green from 24 to 52 mesh and in some instances 24 mesh is doubled to prevent the possibility of looking in from the outside Refer to Page 16

Raymobile
Care of the American Family

★ STAR ★
RESTAURANT

J. WISS & SONS
JEWELERS

Spar Bank

Nedick's
ORANGE JUICE 5¢

LEFEVRE
ART & GIFT SHOP

Cafe

THE CORN EXCHANGE BANK
TERMINAL BRANCH
CAPITAL & SURPLUS \$10,000,000.

Write For Prices



HANDS	Carved one Side	Plain Sawed
2" to 6" long	\$2.50	\$0.60
6" to 10" "	3.50	1.00
10" to 14" "	4.50	1.50
14" to 18" "	5.50	2.00

FLEUR-DE-LIS
All Styles
2" to 6" \$0.90
7" to 10" 1.50
11" to 12" 2.50

WREATHS
12" to 16"
No. 1—\$10.00
No. 3— 8.00
No. 4— 8.00

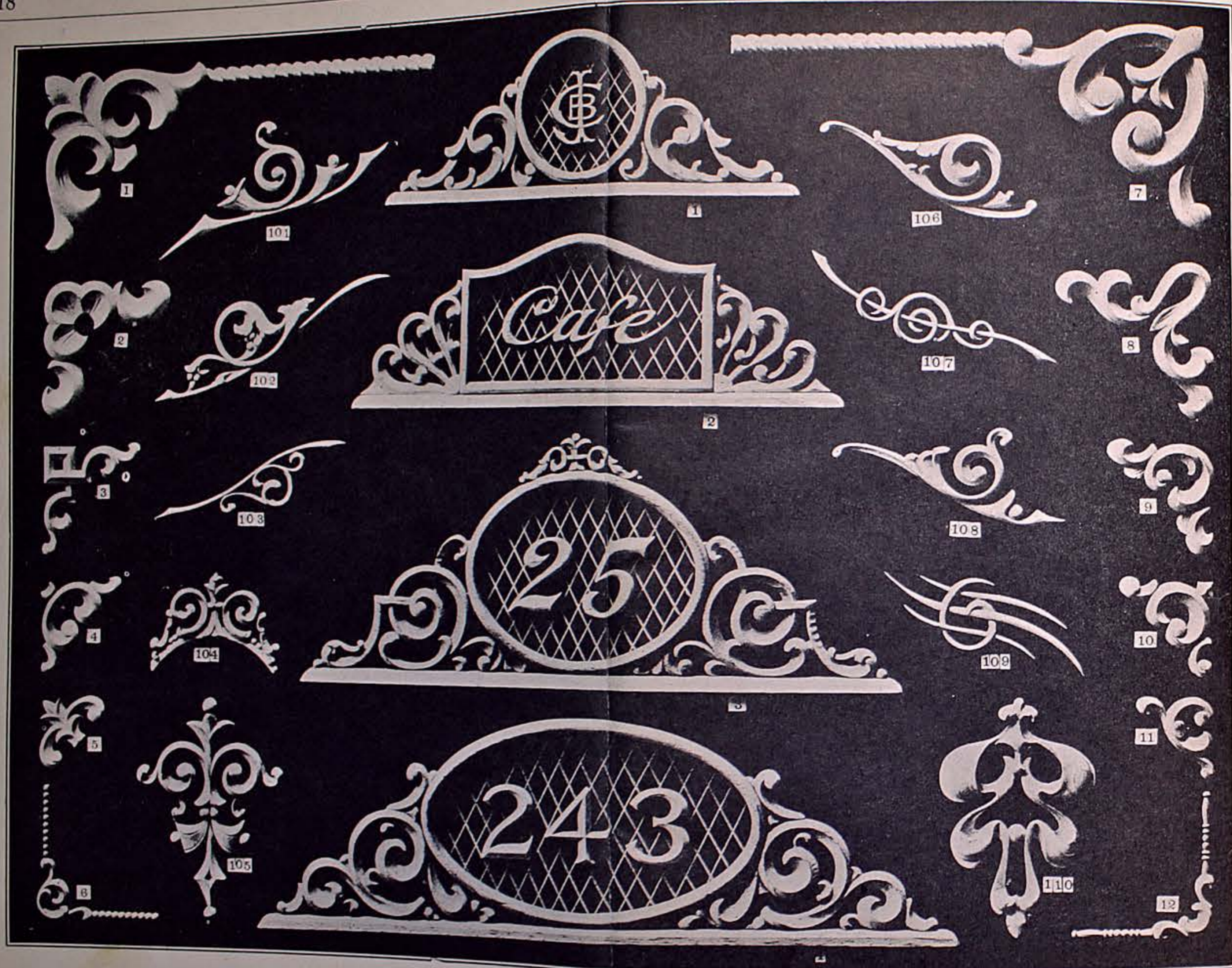

CORNER SCROLLS
 No. 1 or No. 7—9"x9" @ 90c
 No. 2 or No. 8—6"x6" @ 60c
 No. 3 or No. 9—5"x5" @ 50c
 No. 4 or No. 10—4"x4" @ 40c
 No. 5 or No. 11—3"x3" @ 30c
 No. 6 or No. 12—2½"x2½" @ 30c

ORNAMENTS
 No. 101 or No. 106—12" long @ \$1.30
 No. 105 or No. 110—12" long @ \$2.00

WIRE NUMBER PIECES
 10"x24" @ \$8.00
 12"x30" @ 9.00
 14"x36" @ 13.00
 16"x42" @ \$16.
 18"x48" @ 20.

BROKEN EDGE SIGN BOARDS

As per cut below, in the following Sizes and Prices. All made of Chestnut and Pine.

10" x 18" - \$4.50	18" x 30" - \$12.	36" x 48" - \$24.
15" x 24" - 10.00	22" x 36" - 18.	48" x 72" - 28.

The Above Signs Made-up Single Face 25% Less



Carvings for Synagogues and other Churches. Made to your order. Write for Prices stating size and description.





6"x12" at \$2.50
8"x16" at 3.50

Corner Scrolls
10"x20" at \$4.50
12"x24" at 5.50
15"x28" at \$7.00
18"x30" at 9.00
For Double Face Add 50 Per Cent.

24"x36" at \$12.00
28"x42" at 16.00

SWING SIGNS (White Pine)

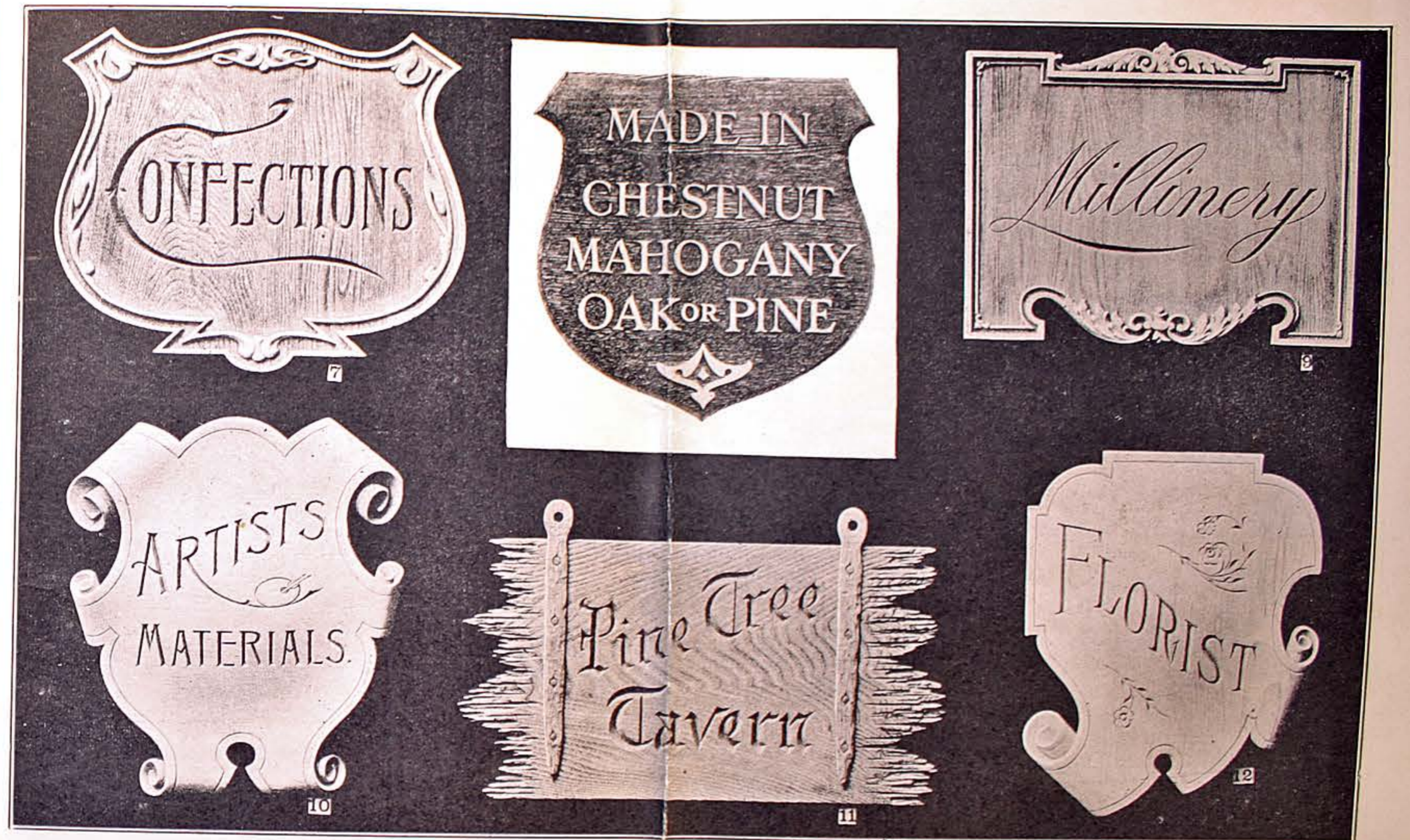

DOUBLE FACE SWING SIGNS (Without Letters)

Nos. 7, 8, 9, 10, 12 Measured the Longest Way

24" @ \$12.00 30" @ \$16.00 36" @ \$22.00 42" @ \$28.00 48" @ \$36.00

No. 11

For Broken Edge Boards With Rustic Iron Hangers See Page 19

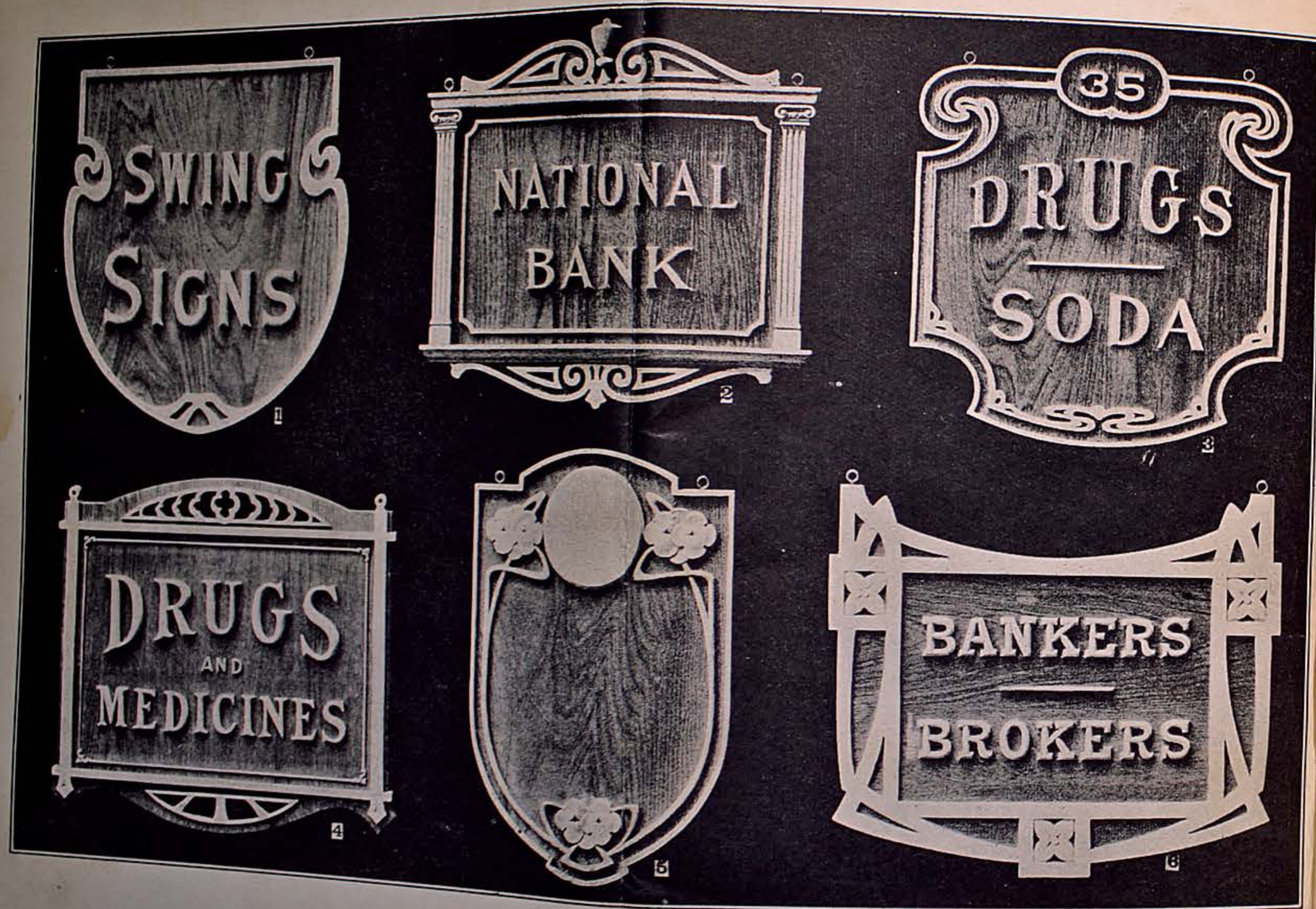

Double Face Swing Signs (Without Letters)
 24" at \$14.00 30" at \$16.00 36" at \$20.00 42" at \$26.00 48" at \$36.00

Any of the above signs in the length given. Width in proportion
 Single Face, 25% Less



ELECTRIC SIGNS

The adjoining cut is an illustration showing the brilliant effect of Raised Wood Letters on board or wire backgrounds. Signs of this character are being used extensively, made up and operated at a very reasonable cost, making an extremely attractive Day and Night display.

The electrical material, being practically all stock, can be purchased at any local supply house, and the signs wired by your electrician. However, we will be glad to quote you on the signs wired complete, ready for connecting, if you desire.

Write for prices on wire signs made with special wood bands.

Small extra charge for crating.

ALL PRICES
 QUOTED F. O. B.
 NEWARK, N. J.



Wood Letters For Day And Night Signs
These Signs Are All Electrically Illuminated And Made With Raised Wood Letters Made To Order.

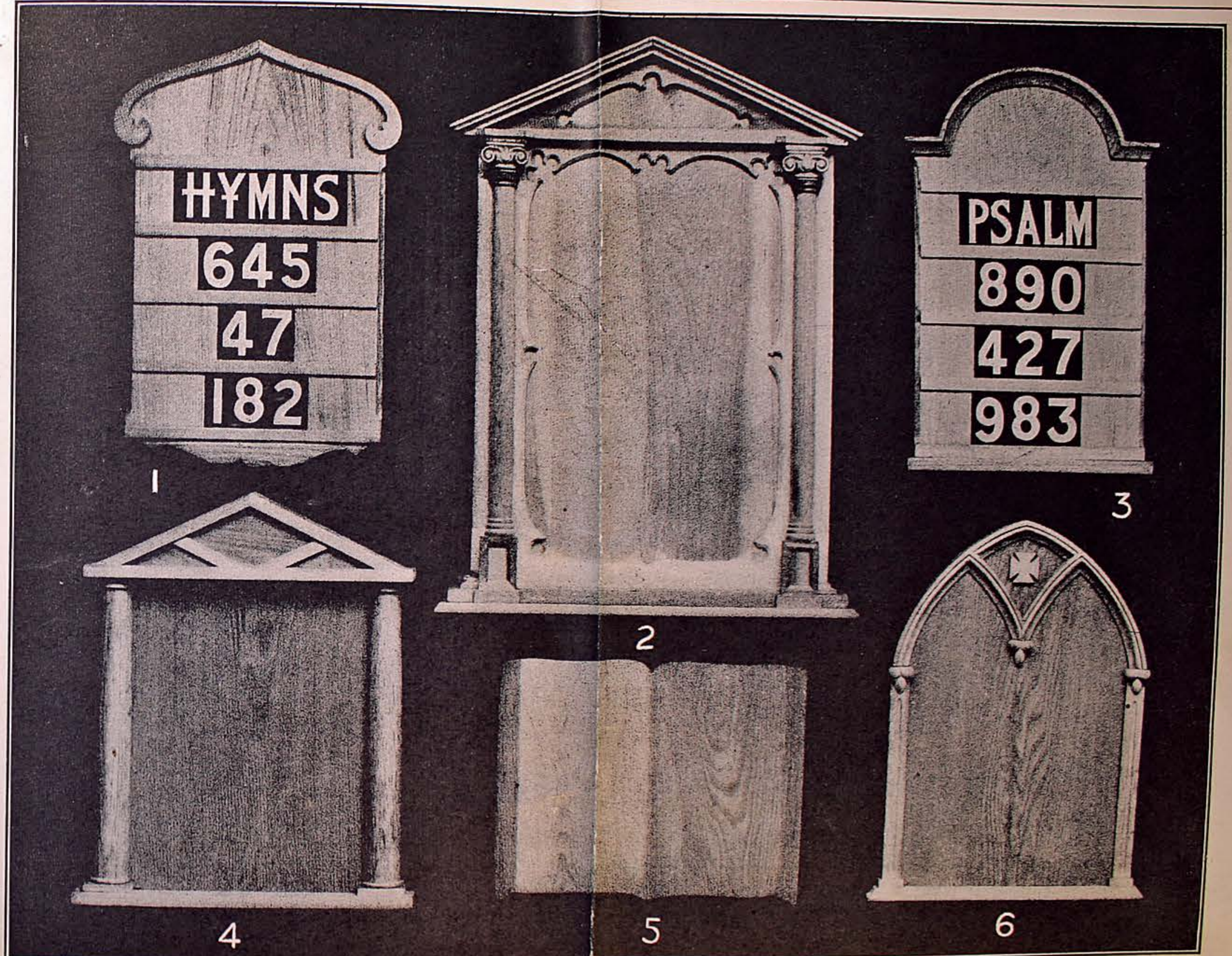

Hymn and Bulletin Boards for Churches, Lodges, etc., of Oak, Chestnut or Whitewood
Write for Prices Giving Sizes

A Few of the More Practical Ways of Fastening Wood Letters to Sign Boards, Brick Walls, Iron Facade, Glass, Wire, etc.

No. 1 shows the number and most appropriate place to put the finishing nails, when attaching letters to board signs.

No. 2 shows the letter fastened to the sign by use of a screw from back of the sign. In this case letters are laid on the sign and outlined, then the holes are bored and screws driven in from the back of the sign, into the letter.

No. 3 shows about the size and angle of the finishing nail. One shows the nail left flush with the face of the letter, and the other shows the nail set and the hole puttied. It is thought quite advisable to leave the nail flush with the face of the letter.

No. 4 shows the letter fastened to cement or iron facade, by small strips of galvanized iron or brass plates, same being attached to the letter by the use of screws. The other end is fastened to the wall by screw or expansion bolt. The face of the strip is then painted to correspond with the color of the background.

No. 5 shows letters fastened to the wire by the use of ordinary blind staples. Heavy galvanized staples can be used for large letters.

No. 6 shows the letter fastened to brick wall or stone with ordinary sign hold-fast.

No. 7 shows large wood letters fastened to the wire by strips of galvanized iron. It is thought advisable to use this method when letters are very large.

No. 8 shows letters fastened to fine mesh screen. The letters are attached by using a little glue and a few very small black head tacks.

Nos. 9 and 10 show method of fastening large letters and wire signs to the roof.

No. 11 shows the letters fastened to the brick or stone wall by strips of angle iron. The angle iron is first attached to the wall by screws or the ordinary sign hold fasts, then the letters are placed between and attached as cut shows.

Wood Letters Attached to Glass for Numerals, Office Doors, Show Windows, etc.

Owing to the possibility of their originality, they are preferred to the glass, enamel or metal letters, and are attached to the glass in a similar manner. Letters can be made from your own designs, or from our regular stock patterns at the same time. Usual thickness, from 1/4 to 3/8 inch.

Before attaching the letters to the glass, same should be well painted, and then allowed to dry thoroughly. If they are placed on windows which are frequently washed, it is advisable to coat them with a good quality of outside or spar varnish.

Directions for Making Cement

Mix Litharge and Glycerine to a suitable putty. Apply to the letter, place same on the window, work it up and down, pressing closely to exclude the air and secure a good adhesion. Press the cement out so that the edges will be protected. If it is deemed necessary, when cement is firmly set, apply the varnish.

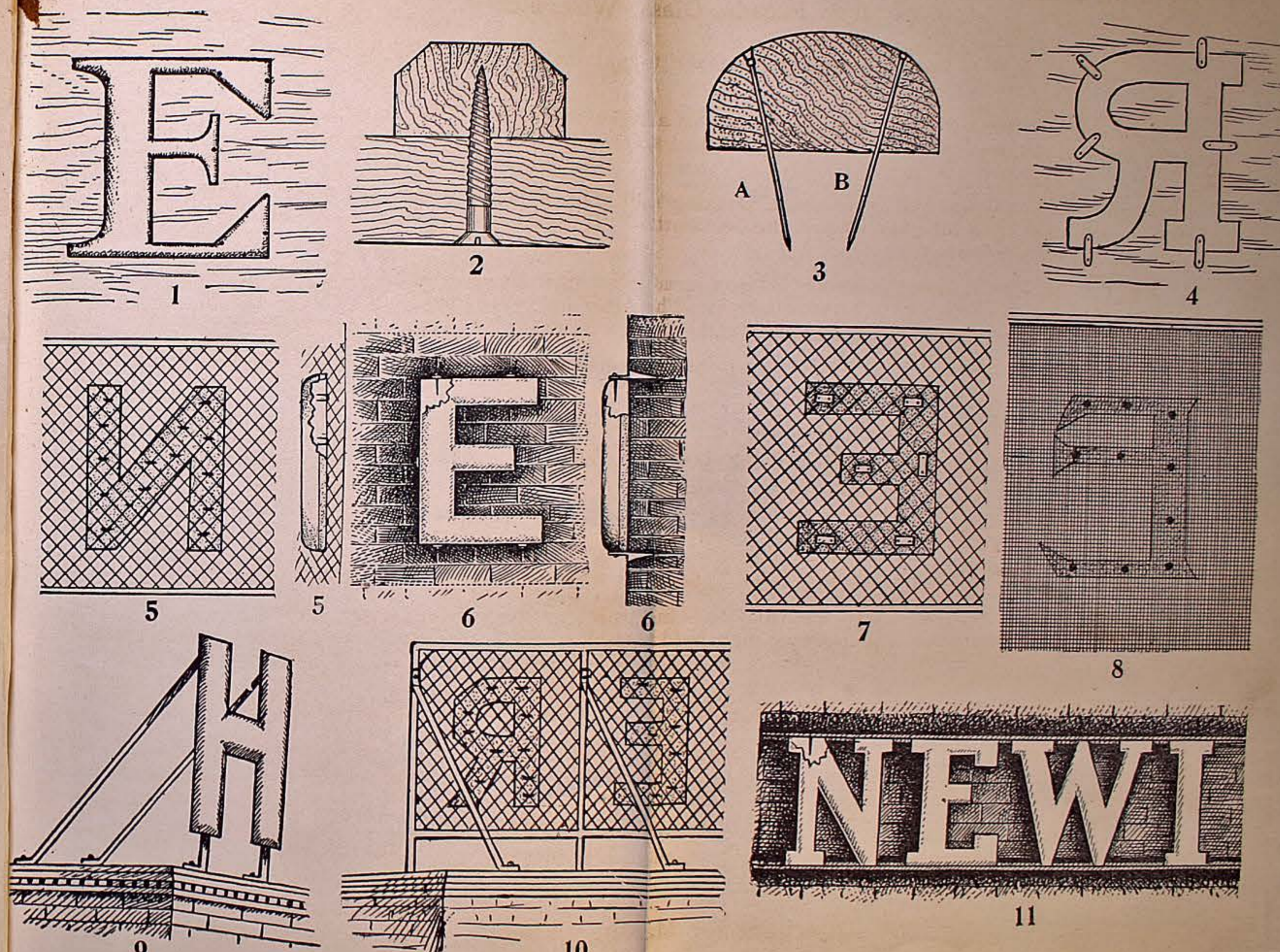

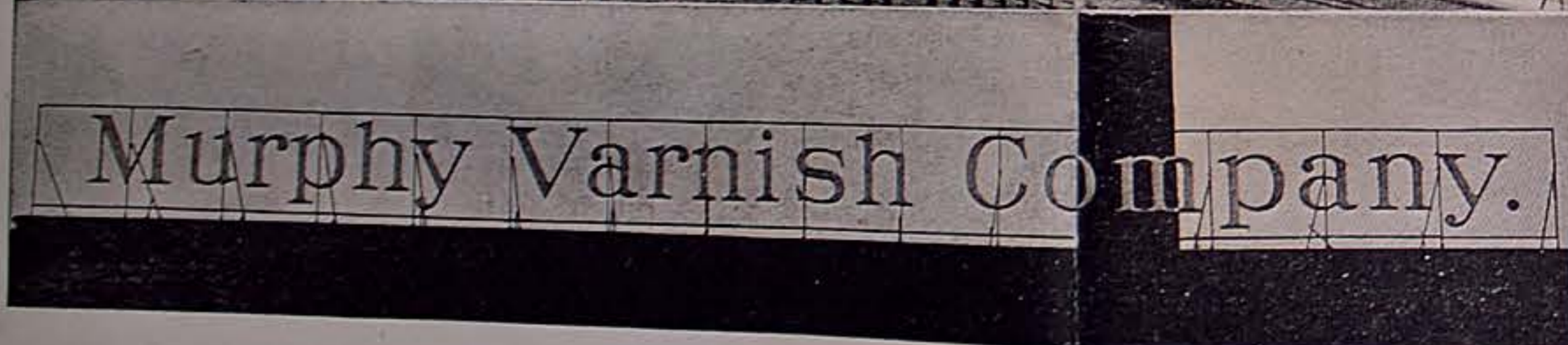

WIRE ROOF SIGNS

FACTS REGARDING THE DURABILITY OF WOOD LETTERS.

Singer Sewing Machines, erected in Elizabethport, in 1899. Letters 10 feet high, made of two thicknesses of 1 1/4 inch material, with a 3-inch bevel on face. Can be seen today for miles around and are apparently in good condition.

First National Bank, erected in New York City, about 1902.

Murphy Varnish Company, erected in Newark, N. J., in 1907. Letters 3 and 4 feet high, made of 1 1/4-inch material. Also in perfect condition.

Kellner Bros., erected at 15th Street and 6th Avenue. New York City. This sign has the distinction of being the first job of large letters manufactured by Spanjer Bros. in 1897 and was examined just as this catalog went to press and found to be still giving Service.

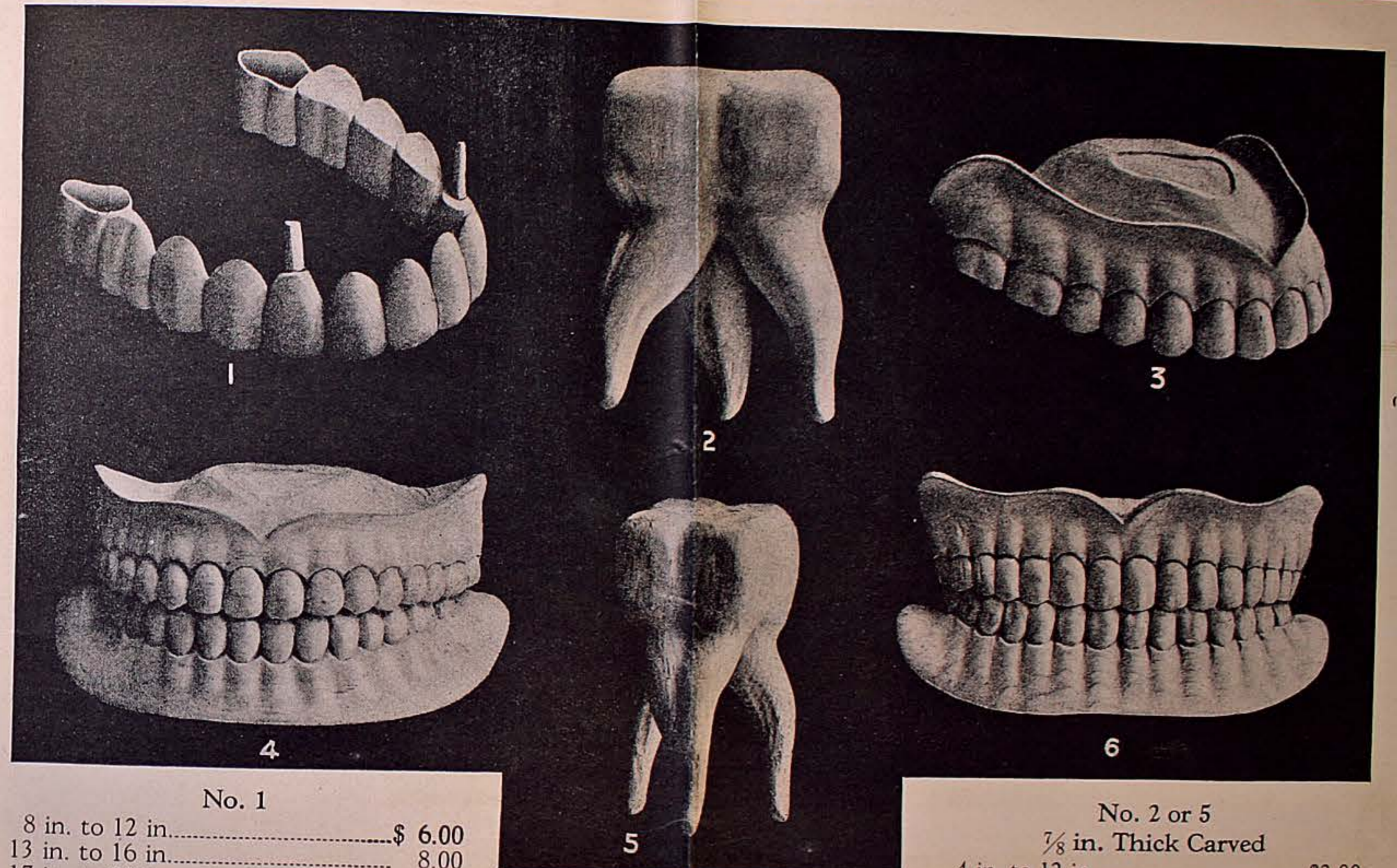

No. 1	
8 in. to 12 in.....	\$ 6.00
13 in. to 16 in.....	8.00
17 in. to 20 in.....	10.00
No. 4 or 6	
8 in. to 12 in.....	12.00
13 in. to 16 in.....	16.00
17 in. to 20 in.....	18.00
No. 3 and Upper or Lower Jaw of No. 4 or 6	
8 in. to 12 in.....	8.00
13 in. to 16 in.....	12.00
17 in. to 20 in.....	14.00

No. 2 or 5	
7/8 in. Thick Carved	
4 in. to 12 in.....	\$2.00
13 in. to 16 in.....	4.00
17 in. to 20 in.....	7.00
No. 2 or 5	
Carved Solid	
4 in.....	\$6.00
6 in.....	7.00
8 in.....	8.00
10 in.....	10.00
12 in.....	\$14.00
14 in.....	18.00
16 in.....	26.00
18 in.....	32.00
20 in.....	48.00

Price List

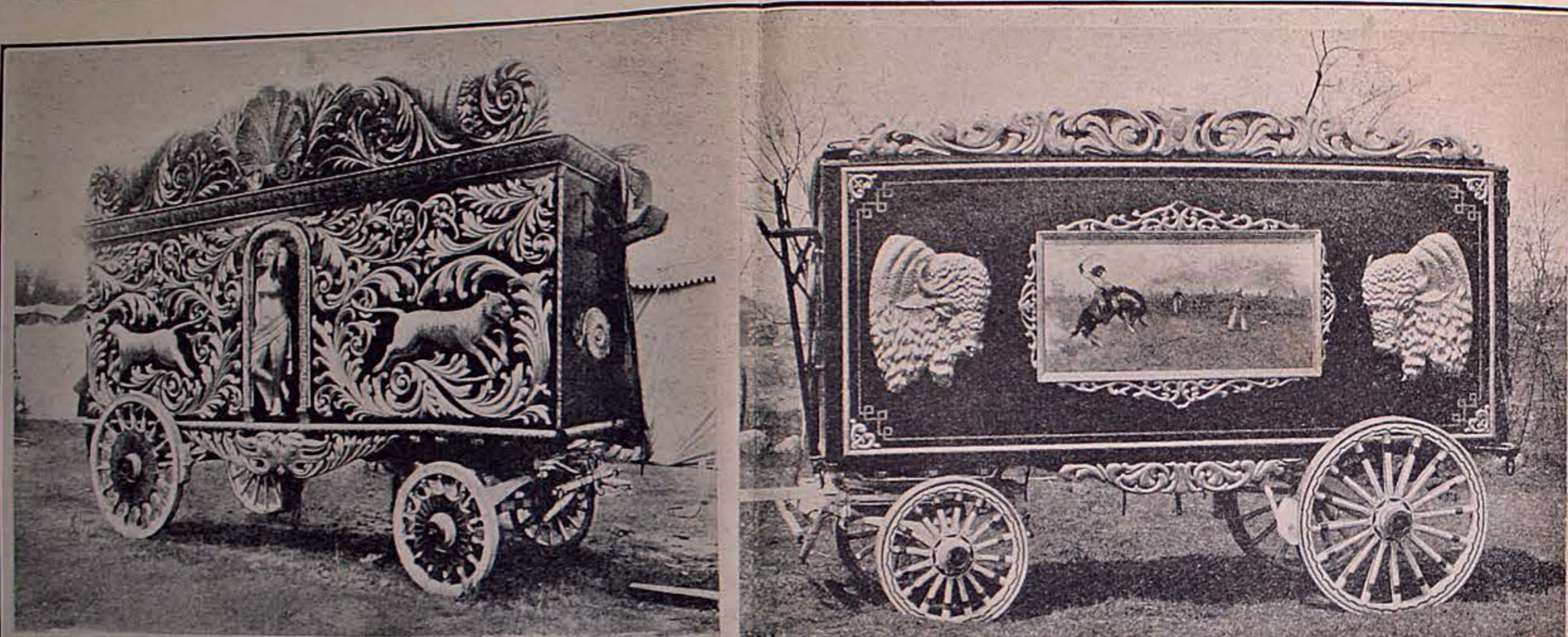

A few illustrations showing Carvings for Circus Display Work. Write for prices

SHADOWGRAPH LETTERS



We manufacture aluminum letters made either with our own standard patterns or from your own drawings. Our stock includes Egyptian and Architectural letters finished in prismatic, flat or round face.



The above photos were taken of wood letters and aluminum letters raised out on our Shadowgraph bolts. We supply these bolts at a reasonable cost, and they can be easily manufactured into Shadowgraph signs with a pleasing effect. Wood letters of course, at the regular price, with a small extra charge for the bolts. Bolts are supplied in 2½" and 4" lengths. The wood letters can be fastened by means of these bolts to galvanized iron, wood or cement backgrounds.

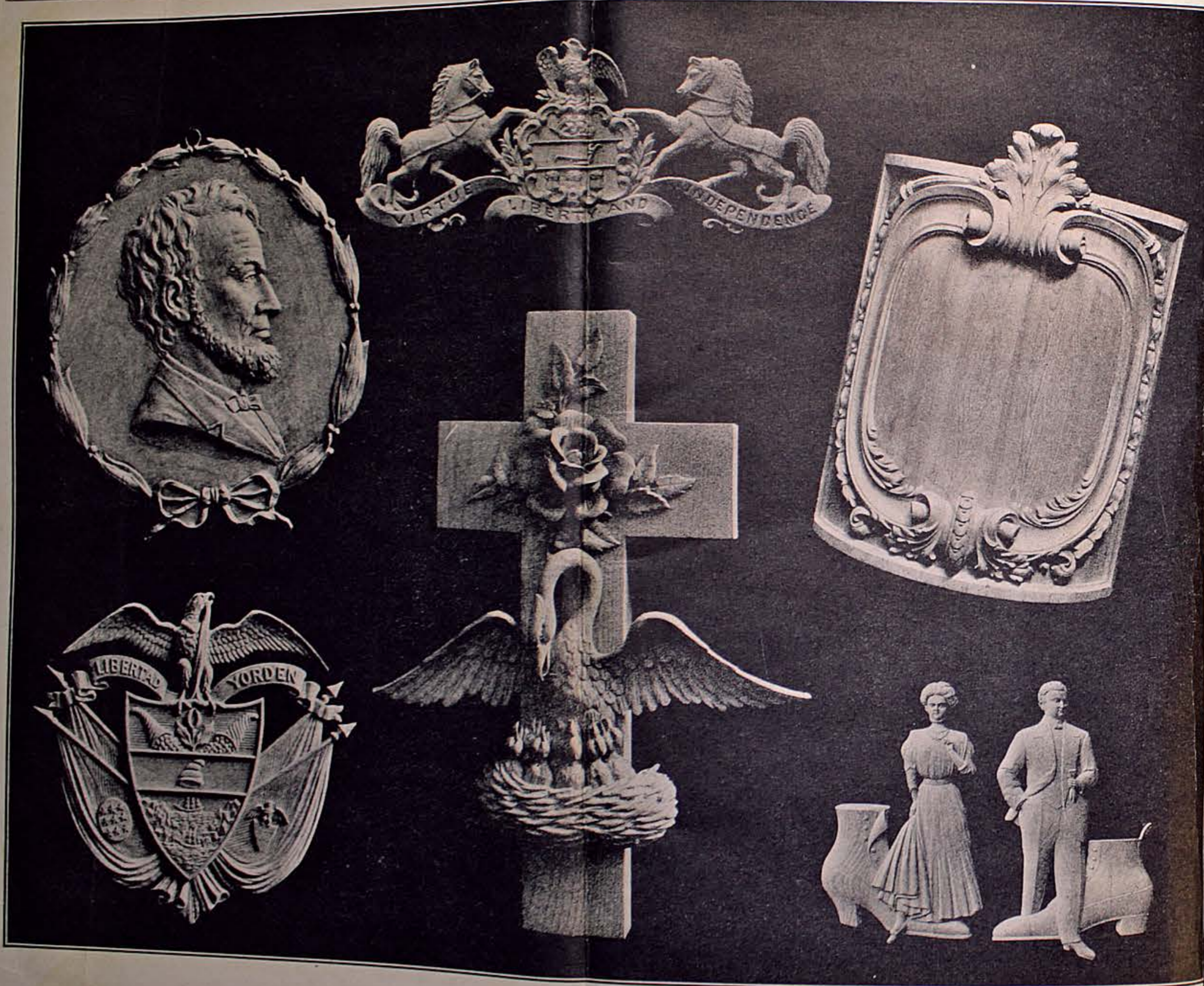

Models For Casting
Price quoted from your own or our designs



Write For Prices.



See Special Price List For Casting Letters

